

Cohort Year selected = 2005 and Time Period Covered = AFTER THREE (3) YEARS (from AY2005 thru AY2007) for Two-Year Colleges and Race = HISPANIC.

#	IT	College	FICE	Cohort	Transfers		Bacc.		Adv. Cert.		Assoc.		Tech. Cert.		Cert. Prof.		Graduates		Retained		Success	
					#	%	#	%	#	%	#	%	#	%	#	%	#	%	#	%	#	%
1	2	ANC	012860	3	-	-	-	-	-	-	1	33.3	-	-	-	-	1	33.3	-	-	1	33.3
2	2	ASUB	001091	5	-	-	-	-	-	-	-	-	-	-	-	-	-	3	60.0	3	60.0	
3	2	ASUMH	901090	3	-	-	-	-	-	-	-	-	-	-	-	-	-	3	100.0	3	100.0	
4	2	ASUN	011949	1	-	-	-	-	-	-	-	-	-	-	-	-	-	-	-	-	-	
5	2	BRTC	020522	1	-	-	-	-	-	-	-	-	-	-	-	-	-	-	-	-	-	
6	2	CCCUA	022209	10	-	-	-	-	-	-	2	20.0	-	-	-	-	2	20.0	4	40.0	6	60.0
7	2	EACC	012260	2	-	-	-	-	-	-	-	-	-	-	-	-	-	-	-	-	-	
8	2	MSCC	023482	1	-	-	-	-	-	-	-	-	-	-	-	-	-	1	100.0	1	100.0	
9	2	NAC	012261	12	-	-	-	-	-	-	2	16.7	2	16.7	-	-	4	33.3	3	25.0	7	58.3
10	2	NPCC	012105	7	-	-	-	-	-	-	1	14.3	-	-	-	-	1	14.3	4	57.1	5	71.4
11	2	NWACC	030633	31	1	3.2	-	-	-	-	5	16.1	-	-	-	-	5	16.1	20	64.5	25	80.6
12	2	OTC	009976	2	1	50.0	-	-	-	-	-	-	-	-	1	50.0	1	50.0	-	-	1	50.0
13	2	OZC	020870	1	-	-	-	-	-	-	-	-	-	-	-	-	-	-	-	-	-	-
14	2	PCCUA	001104	3	-	-	-	-	-	-	-	-	-	-	-	-	-	5	166.7	5	166.7	
15	2	PTC	020753	12	1	8.3	-	-	-	-	-	-	-	-	-	-	-	7	58.3	7	58.3	
16	2	RMCC	021111	1	-	-	-	-	-	-	-	-	-	-	-	-	-	1	100.0	1	100.0	
17	2	SACC	020746	4	-	-	-	-	-	-	1	25.0	-	-	-	-	1	25.0	-	-	1	25.0
18	2	SAUT	007738	1	-	-	-	-	-	-	1	100.0	-	-	-	-	1	100.0	-	-	1	100.0
19	2	SEAC	005707	3	-	-	-	-	-	-	-	-	-	-	-	-	-	1	33.3	1	33.3	
20	2	UACCB	020735	1	-	-	-	-	-	-	-	-	-	-	-	-	-	-	-	-	-	-
21	2	UACCH	005732	2	-	-	-	-	-	-	-	-	-	-	-	-	-	1	50.0	1	50.0	
22	2	UACCM	005245	8	-	-	-	-	-	-	1	12.5	-	-	-	-	1	12.5	3	37.5	4	50.0
2-Year Colleges				114	3	2.6	-	-	-	-	14	12.3	2	1.8	1	0.9	17	14.9	56	49.1	73	64.0

Cohort Year selected = 2006 and Time Period Covered = AFTER THREE (3) YEARS (from AY2006 thru AY2008) for Two-Year Colleges and Race = HISPANIC.

#	IT	College	FICE	Cohort	Transfers		Bacc.		Adv. Cert.		Assoc.		Tech. Cert.		Cert. Prof.		Graduates		Retained		Success	
					#	%	#	%	#	%	#	%	#	%	#	%	#	%	#	%	#	%
1	2	ANC	012860	8	-	-	-	-	-	-	-	-	1	12.5	-	-	1	12.5	-	-	1	12.5
2	2	ASUB	001091	14	3	21.4	-	-	-	-	8	57.1	-	-	-	-	8	57.1	-	-	8	57.1
3	2	ASUMH	901090	2	-	-	-	-	-	-	-	-	-	-	-	-	-	-	-	-	-	-
4	2	ASUN	011949	-	-	-	-	-	-	-	-	-	-	-	-	-	-	-	-	-	-	-
5	2	BRTC	020522	3	-	-	-	-	-	-	1	33.3	-	-	-	-	1	33.3	1	33.3	2	66.7
6	2	CCCUA	022209	24	2	8.3	-	-	-	-	6	25.0	-	-	1	4.2	7	29.2	14	58.3	21	87.5
7	2	EACC	012260	2	-	-	-	-	-	-	-	-	-	-	-	-	-	4	200.0	4	200.0	
8	2	MSCC	023482	1	-	-	-	-	-	-	-	-	-	-	-	-	-	1	100.0	1	100.0	
9	2	NAC	012261	9	-	-	-	-	-	-	-	-	1	11.1	-	-	1	11.1	-	-	1	11.1
10	2	NPCC	012105	11	2	18.2	-	-	-	-	2	18.2	-	-	-	-	2	18.2	3	27.3	5	45.5
11	2	NWACC	030633	36	8	22.2	-	-	-	-	2	5.6	-	-	-	-	2	5.6	32	88.9	34	94.4
12	2	OTC	009976	4	-	-	-	-	-	-	-	-	-	-	-	-	-	3	75.0	3	75.0	
13	2	OZC	020870	1	-	-	-	-	-	-	-	-	-	-	-	-	-	-	-	-	-	-
14	2	PCCUA	001104	3	-	-	-	-	-	-	1	33.3	-	-	-	-	1	33.3	-	-	1	33.3
15	2	PTC	020753	17	2	11.8	-	-	-	-	3	17.6	-	-	-	-	3	17.6	11	64.7	14	82.4
16	2	RMCC	021111	-	-	-	-	-	-	-	-	-	-	-	-	-	-	-	-	-	-	-
17	2	SACC	020746	-	-	-	-	-	-	-	-	-	-	-	-	-	-	-	-	-	-	-
18	2	SAUT	007738	1	-	-	-	-	-	-	-	-	1	100.0	-	-	1	100.0	-	-	1	100.0
19	2	SEAC	005707	2	-	-	-	-	-	-	-	-	-	-	-	-	-	-	-	-	-	-
20	2	UACCB	020735	6	-	-	-	-	-	-	2	33.3	1	16.7	-	-	3	50.0	7	116.7	10	166.7
21	2	UACCH	005732	4	-	-	-	-	-	-	1	25.0	-	-	-	-	1	25.0	2	50.0	3	75.0
22	2	UACCM	005245	5	-	-	-	-	-	-	-	-	-	-	-	-	-	2	40.0	2	40.0	
2-Year Colleges				152	17	11.2	-	-	-	-	26	17.1	4	2.6	1	0.7	31	20.4	80	52.6	111	73.0

Cohort Year selected = 2007 and Time Period Covered = AFTER THREE (3) YEARS (from AY2007 thru AY2009) for Two-Year Colleges and Race = HISPANIC.

#	IT	College	FICE	Cohort	Transfers		Bacc.		Adv. Cert.		Assoc.		Tech. Cert.		Cert. Prof.		Graduates		Retained		Success			
					#	%	#	%	#	%	#	%	#	%	#	%	#	%	#	%	#	%		
1	2	ANC	012860	4	-	-	-	-	-	-	-	-	2	50.0	-	-	2	50.0	-	-	2	50.0		
2	2	ASUB	001091	23	1	4.3	-	-	-	-	7	30.4	1	4.3	-	-	8	34.8	8	34.8	16	69.6		
3	2	ASUMH	901090	4	-	-	-	-	-	-	-	-	-	-	-	-	-	-	2	50.0	2	50.0		
4	2	ASUN	011949	-	-	-	-	-	-	-	-	-	-	-	-	-	-	-	-	-	-	-		
5	2	BRTC	020522	2	-	-	-	-	-	-	-	-	-	-	-	-	-	-	1	50.0	1	50.0		
6	2	CCCUA	022209	15	-	-	-	-	-	-	4	26.7	-	-	-	-	4	26.7	9	60.0	13	86.7		
7	2	EACC	012260	1	-	-	-	-	-	-	-	-	-	-	-	-	-	-	-	-	-	-		
8	2	MSCC	023482	2	-	-	-	-	-	-	1	50.0	-	-	-	-	1	50.0	2	100.0	3	150.0		
9	2	NAC	012261	3	-	-	-	-	-	-	-	-	-	-	-	-	-	-	2	66.7	2	66.7		
10	2	NPCC	012105	14	1	7.1	-	-	-	-	-	-	-	-	-	-	-	-	14	100.0	14	100.0		
11	2	NWACC	030633	62	6	9.7	-	-	-	-	6	9.7	-	-	-	-	6	9.7	63	101.6	69	111.3		
12	2	OTC	009976	2	-	-	-	-	-	-	1	50.0	-	-	-	-	1	50.0	-	-	1	50.0		
13	2	OZC	020870	1	-	-	-	-	-	-	-	-	-	-	-	-	-	-	-	-	-	-		
14	2	PCCUA	001104	2	-	-	-	-	-	-	-	-	-	-	-	-	-	-	-	-	-	-		
15	2	PTC	020753	12	2	16.7	-	-	-	-	1	8.3	-	-	-	-	1	8.3	2	16.7	3	25.0		
16	2	RMCC	021111	2	1	50.0	-	-	-	-	-	-	-	-	-	-	-	-	-	-	-	-		
17	2	SACC	020746	1	-	-	-	-	-	-	-	-	-	-	-	-	-	-	-	-	-	-		
18	2	SAUT	007738	4	-	-	-	-	-	-	-	-	2	50.0	-	-	2	50.0	-	-	2	50.0		
19	2	SEAC	005707	3	-	-	-	-	-	-	-	-	-	-	-	-	-	-	8	266.7	8	266.7		
20	2	UACCB	020735	3	-	-	-	-	-	-	-	-	-	-	-	-	-	-	5	166.7	5	166.7		
21	2	UACCH	005732	5	-	-	-	-	-	-	-	-	1	20.0	-	-	1	20.0	2	40.0	3	60.0		
22	2	UACCM	005245	15	2	13.3	-	-	-	-	4	26.7	-	-	-	-	4	26.7	2	13.3	6	40.0		
2-Year Colleges				180	13	7.2	-	-	-	-	24	13.3	6	3.3	-	-	-	-	30	16.7	120	66.7	150	83.3

Two-Year Colleges: Graduation, Retention, and Success Rate Calculations by RACE/ETHNICITY
New Version without Duplicates

Cohort Year selected = 2003 and Time Period Covered = AFTER THREE (3) YEARS (from AY2003 thru AY2005) for Two-Year Colleges and Race = AMER. INDIAN/ALASKA NATIVE.

#	IT	College	FICE	Cohort	Transfers		Bacc.		Adv. Cert.		Assoc.		Tech. Cert.		Cert. Prof.		Graduates		Retained		Success			
					#	%	#	%	#	%	#	%	#	%	#	%	#	%	#	%	#	%		
1	2	ANC	012860	-	-	-	-	-	-	-	-	-	-	-	-	-	-	-	-	-	-	-		
2	2	ASUB	001091	4	-	-	-	-	-	-	1	25.0	-	-	-	-	1	25.0	-	-	1	25.0		
3	2	ASUMH	901090	2	-	-	-	-	-	-	-	-	-	-	-	-	-	-	-	-	-	-		
4	2	ASUN	011949	2	-	-	-	-	-	-	-	-	-	-	-	-	-	-	-	-	-	-		
5	2	BRTC	020522	1	-	-	-	-	-	-	-	-	-	-	-	-	-	-	-	-	-	-		
6	2	CCCUA	022209	2	-	-	-	-	-	-	-	-	-	-	-	-	-	-	-	-	-	-		
7	2	EACC	012260	1	-	-	-	-	-	-	-	-	-	-	-	-	-	-	2	200.0	2	200.0		
8	2	MSCC	023482	-	-	-	-	-	-	-	-	-	-	-	-	-	-	-	-	-	-	-		
9	2	NAC	012261	5	-	-	-	-	-	-	-	-	-	-	-	-	-	-	4	80.0	4	80.0		
10	2	NPCC	012105	2	-	-	-	-	-	-	-	-	-	-	-	-	-	-	1	50.0	1	50.0		
11	2	NWACC	030633	11	2	18.2	-	-	-	-	-	-	-	-	-	-	-	-	4	36.4	4	36.4		
12	2	OTC	009976	6	-	-	-	-	-	-	-	-	1	16.7	-	-	1	16.7	4	66.7	5	83.3		
13	2	OZC	020870	4	1	25.0	-	-	-	-	-	-	-	-	-	-	-	-	2	50.0	2	50.0		
14	2	PCCUA	001104	-	-	-	-	-	-	-	-	-	-	-	-	-	-	-	-	-	-	-		
15	2	PTC	020753	4	-	-	-	-	-	-	-	-	-	-	-	-	-	-	4	100.0	4	100.0		
16	2	RMCC	021111	7	-	-	-	-	-	-	-	-	-	-	-	-	-	-	-	-	-	-		
17	2	SACC	020746	-	-	-	-	-	-	-	-	-	-	-	-	-	-	-	-	-	-	-		
18	2	SAUT	007738	-	-	-	-	-	-	-	-	-	-	-	-	-	-	-	-	-	-	-		
19	2	SEAC	005707	-	-	-	-	-	-	-	-	-	-	-	-	-	-	-	-	-	-	-		
20	2	UACCB	020735	2	-	-	-	-	-	-	-	-	-	-	-	-	-	-	-	-	-	-		
21	2	UACCH	005732	3	-	-	-	-	-	-	2	66.7	-	-	-	-	2	66.7	-	-	2	66.7		
22	2	UACCM	005245	2	-	-	-	-	-	-	-	-	-	-	-	-	-	-	-	-	-	-		
2-Year Colleges				58	3	5.2	-	-	-	-	3	5.2	1	1.7	-	-	-	-	4	6.9	21	36.2	25	43.1

Cohort Year selected = 2004 and Time Period Covered = AFTER THREE (3) YEARS (from AY2004 thru AY2006) for Two-Year Colleges and Race = AMER. INDIAN/ALASKA NATIVE.

#	IT	College	FICE	Cohort	Transfers		Bacc.		Adv. Cert.		Assoc.		Tech. Cert.		Cert. Prof.		Graduates		Retained		Success	
					#	%	#	%	#	%	#	%	#	%	#	%	#	%	#	%	#	%
1	2	ANC	012860	4	-	-	-	-	-	-	2	50.0	-	-	-	-	2	50.0	-	-	2	50.0
2	2	ASUB	001091	7	1	14.3	-	-	-	-	-	-	-	-	-	-	-	2	28.6	2	28.6	
3	2	ASUMH	901090	3	-	-	-	-	-	-	1	33.3	-	-	-	-	1	33.3	3	100.0	4	133.3
4	2	ASUN	011949	1	-	-	-	-	-	-	-	-	-	-	-	-	-	-	-	-	-	-
5	2	BRTC	020522	-	-	-	-	-	-	-	-	-	-	-	-	-	-	-	-	-	-	-
6	2	CCCUA	022209	2	-	-	-	-	-	-	-	-	-	-	-	-	-	-	-	-	-	-
7	2	EACC	012260	5	-	-	-	-	-	-	-	-	-	-	-	-	-	2	40.0	2	40.0	
8	2	MSCC	023482	-	-	-	-	-	-	-	-	-	-	-	-	-	-	-	-	-	-	-
9	2	NAC	012261	3	-	-	-	-	-	-	1	33.3	-	-	-	-	1	33.3	1	33.3	2	66.7
10	2	NPCC	012105	3	-	-	-	-	-	-	-	-	-	-	-	-	-	5	166.7	5	166.7	
11	2	NWACC	030633	6	-	-	-	-	-	-	2	33.3	-	-	-	-	2	33.3	1	16.7	3	50.0
12	2	OTC	009976	-	-	-	-	-	-	-	-	-	-	-	-	-	-	-	-	-	-	-
13	2	OZC	020870	2	-	-	-	-	-	-	-	-	-	-	-	-	-	-	-	-	-	-
14	2	PCCUA	001104	2	-	-	-	-	-	-	-	-	-	-	-	-	-	1	50.0	1	50.0	
15	2	PTC	020753	2	-	-	-	-	-	-	-	-	-	-	-	-	-	-	-	-	-	-
16	2	RMCC	021111	1	-	-	-	-	-	-	-	-	-	-	-	-	-	2	200.0	2	200.0	
17	2	SACC	020746	1	-	-	-	-	-	-	-	-	-	-	-	-	-	-	-	-	-	-
18	2	SAUT	007738	1	-	-	-	-	-	-	-	-	-	-	-	-	-	-	-	-	-	-
19	2	SEAC	005707	2	-	-	-	-	-	-	-	-	-	-	-	-	-	-	-	-	-	-
20	2	UACCB	020735	1	-	-	-	-	-	-	-	-	-	-	-	-	-	-	-	-	-	-
21	2	UACCH	005732	1	-	-	-	-	-	-	-	-	-	-	-	-	-	3	300.0	3	300.0	
22	2	UACCM	005245	1	-	-	-	-	-	-	-	-	-	-	-	-	-	1	100.0	1	100.0	
2-Year Colleges				48	1	2.1	-	-	-	-	6	12.5	-	-	-	-	6	12.5	21	43.8	27	56.3

Cohort Year selected = 2005 and Time Period Covered = AFTER THREE (3) YEARS (from AY2005 thru AY2007) for Two-Year Colleges and Race = AMER. INDIAN/ALASKA NATIVE.

#	IT	College	FICE	Cohort	Transfers		Bacc.		Adv. Cert.		Assoc.		Tech. Cert.		Cert. Prof.		Graduates		Retained		Success	
					#	%	#	%	#	%	#	%	#	%	#	%	#	%	#	%	#	%
1	2	ANC	012860	-	-	-	-	-	-	-	-	-	-	-	-	-	-	-	-	-	-	-
2	2	ASUB	001091	18	1	5.6	-	-	-	-	4	22.2	1	5.6	-	-	5	27.8	6	33.3	11	61.1
3	2	ASUMH	901090	1	-	-	-	-	-	-	-	-	-	-	-	-	-	1	100.0	1	100.0	
4	2	ASUN	011949	-	-	-	-	-	-	-	-	-	-	-	-	-	-	-	-	-	-	-
5	2	BRTC	020522	2	-	-	-	-	-	-	-	-	-	-	-	-	-	-	-	-	-	-
6	2	CCCUA	022209	1	-	-	-	-	-	-	-	-	-	-	-	-	-	2	200.0	2	200.0	
7	2	EACC	012260	-	-	-	-	-	-	-	-	-	-	-	-	-	-	-	-	-	-	-
8	2	MSCC	023482	-	-	-	-	-	-	-	-	-	-	-	-	-	-	-	-	-	-	-
9	2	NAC	012261	9	2	22.2	-	-	-	-	-	-	-	-	-	-	-	4	44.4	4	44.4	
10	2	NPCC	012105	2	-	-	-	-	-	-	1	50.0	1	50.0	-	-	2	100.0	-	-	2	100.0
11	2	NWACC	030633	12	2	16.7	-	-	-	-	-	-	-	-	-	-	-	10	83.3	10	83.3	
12	2	OTC	009976	3	1	33.3	-	-	-	-	-	-	-	-	-	-	-	-	-	-	-	-
13	2	OZC	020870	3	-	-	-	-	-	-	1	33.3	-	-	-	-	1	33.3	-	-	1	33.3
14	2	PCCUA	001104	-	-	-	-	-	-	-	-	-	-	-	-	-	-	-	-	-	-	-
15	2	PTC	020753	5	1	20.0	-	-	-	-	-	-	-	-	-	-	-	7	140.0	7	140.0	
16	2	RMCC	021111	6	1	16.7	-	-	-	-	-	-	-	-	-	-	-	-	-	-	-	-
17	2	SACC	020746	-	-	-	-	-	-	-	-	-	-	-	-	-	-	-	-	-	-	-
18	2	SAUT	007738	1	-	-	-	-	-	-	-	-	-	-	-	-	-	-	-	-	-	-
19	2	SEAC	005707	1	-	-	-	-	-	-	-	-	-	-	-	-	-	-	-	-	-	-
20	2	UACCB	020735	1	-	-	-	-	-	-	-	-	-	-	-	-	-	-	-	-	-	-
21	2	UACCH	005732	2	-	-	-	-	-	-	-	-	-	-	-	-	-	-	-	-	-	-
22	2	UACCM	005245	-	-	-	-	-	-	-	-	-	-	-	-	-	-	-	-	-	-	-
2-Year Colleges				67	8	11.9	-	-	-	-	6	9.0	2	3.0	-	-	8	11.9	30	44.8	38	56.7

Cohort Year selected = 2006 and Time Period Covered = AFTER THREE (3) YEARS (from AY2006 thru AY2008) for Two-Year Colleges and Race = AMER. INDIAN/ALASKA NATIVE.

#	IT	College	FICE	Cohort	Transfers		Bacc.		Adv. Cert.		Assoc.		Tech. Cert.		Cert. Prof.		Graduates		Retained		Success	
					#	%	#	%	#	%	#	%	#	%	#	%	#	%	#	%	#	%
1	2	ANC	012860	1	-	-	-	-	-	-	-	-	-	-	-	-	-	-	-	-	-	-
2	2	ASUB	001091	7	1	14.3	-	-	-	-	1	14.3	-	-	1	14.3	2	28.6	2	28.6	4	57.1
3	2	ASUMH	901090	-	-	-	-	-	-	-	-	-	-	-	-	-	-	-	-	-	-	-
4	2	ASUN	011949	1	-	-	-	-	-	-	-	-	-	-	-	-	-	-	1	100.0	1	100.0
5	2	BRTC	020522	2	-	-	-	-	-	-	-	-	-	-	-	-	-	-	1	50.0	1	50.0
6	2	CCCUA	022209	4	1	25.0	-	-	-	-	-	-	-	-	-	-	-	-	-	-	-	-
7	2	EACC	012260	1	-	-	-	-	-	-	-	-	-	-	-	-	-	-	-	-	-	-
8	2	MSCC	023482	-	-	-	-	-	-	-	-	-	-	-	-	-	-	-	-	-	-	-
9	2	NAC	012261	2	1	50.0	-	-	-	-	-	-	-	-	-	-	-	-	-	-	-	-
10	2	NPCC	012105	3	-	-	-	-	-	-	-	-	-	-	-	-	-	-	-	-	-	-
11	2	NWACC	030633	12	-	-	-	-	-	-	-	-	-	1	8.3	1	8.3	4	33.3	5	41.7	
12	2	OTC	009976	-	-	-	-	-	-	-	-	-	-	-	-	-	-	-	-	-	-	-
13	2	OZC	020870	4	-	-	-	-	-	-	1	25.0	-	-	-	-	1	25.0	4	100.0	5	125.0
14	2	PCCUA	001104	-	-	-	-	-	-	-	-	-	-	-	-	-	-	-	-	-	-	-
15	2	PTC	020753	5	-	-	-	-	-	-	1	20.0	-	-	-	-	1	20.0	4	80.0	5	100.0
16	2	RMCC	021111	7	1	14.3	-	-	-	-	-	-	1	14.3	-	-	1	14.3	1	14.3	2	28.6
17	2	SACC	020746	-	-	-	-	-	-	-	-	-	-	-	-	-	-	-	-	-	-	-
18	2	SAUT	007738	1	-	-	-	-	-	-	-	-	1	100.0	-	-	1	100.0	-	-	1	100.0
19	2	SEAC	005707	-	-	-	-	-	-	-	-	-	-	-	-	-	-	-	-	-	-	-
20	2	UACCB	020735	1	-	-	-	-	-	-	1	100.0	-	-	-	-	1	100.0	-	-	1	100.0
21	2	UACCH	005732	1	1	100.0	-	-	-	-	-	-	-	-	-	-	-	-	-	-	-	-
22	2	UACCM	005245	11	2	18.2	-	-	-	-	1	9.1	-	-	-	-	1	9.1	2	18.2	3	27.3
2-Year Colleges				63	7	11.1	-	-	-	-	5	7.9	2	3.2	2	3.2	9	14.3	19	30.2	28	44.4

Cohort Year selected = 2007 and Time Period Covered = AFTER THREE (3) YEARS (from AY2007 thru AY2009) for Two-Year Colleges and Race = AMER. INDIAN/ALASKA NATIVE.

#	IT	College	FICE	Cohort	Transfers		Bacc.		Adv. Cert.		Assoc.		Tech. Cert.		Cert. Prof.		Graduates		Retained		Success	
					#	%	#	%	#	%	#	%	#	%	#	%	#	%	#	%	#	%
1	2	ANC	012860	2	-	-	-	-	-	-	-	-	-	-	-	-	-	-	2	100.0	2	100.0
2	2	ASUB	001091	8	1	12.5	-	-	-	-	1	12.5	1	12.5	-	-	2	25.0	2	25.0	4	50.0
3	2	ASUMH	901090	2	-	-	-	-	-	-	-	-	-	-	-	-	-	-	1	50.0	1	50.0
4	2	ASUN	011949	-	-	-	-	-	-	-	-	-	-	-	-	-	-	-	-	-	-	-
5	2	BRTC	020522	1	-	-	-	-	-	-	-	-	-	-	-	-	-	-	-	-	-	-
6	2	CCCUA	022209	2	-	-	-	-	-	-	-	-	-	-	-	-	-	-	-	-	-	-
7	2	EACC	012260	1	-	-	-	-	-	-	-	-	-	-	-	-	-	-	-	-	-	-
8	2	MSCC	023482	-	-	-	-	-	-	-	-	-	-	-	-	-	-	-	-	-	-	-
9	2	NAC	012261	13	3	23.1	-	-	-	-	3	23.1	-	-	-	-	3	23.1	2	15.4	5	38.5
10	2	NPCC	012105	2	-	-	-	-	-	-	-	-	-	1	50.0	1	50.0	-	-	1	50.0	
11	2	NWACC	030633	10	1	10.0	-	-	-	-	-	-	-	-	-	-	-	5	50.0	5	50.0	
12	2	OTC	009976	1	-	-	-	-	-	-	-	-	-	-	-	-	-	-	-	-	-	-
13	2	OZC	020870	1	-	-	-	-	-	-	-	-	-	-	-	-	-	-	-	-	-	-
14	2	PCCUA	001104	-	-	-	-	-	-	-	-	-	-	-	-	-	-	-	-	-	-	-
15	2	PTC	020753	9	-	-	-	-	-	-	-	-	-	-	-	-	-	-	7	77.8	7	77.8
16	2	RMCC	021111	1	-	-	-	-	-	-	-	-	-	-	-	-	-	-	-	-	-	-
17	2	SACC	020746	1	-	-	-	-	-	-	-	-	-	-	-	-	-	-	-	-	-	-
18	2	SAUT	007738	1	-	-	-	-	-	-	1	100.0	-	-	-	-	1	100.0	-	-	1	100.0
19	2	SEAC	005707	-	-	-	-	-	-	-	-	-	-	-	-	-	-	-	-	-	-	-
20	2	UACCB	020735	2	-	-	-	-	-	-	1	50.0	-	-	-	-	1	50.0	3	150.0	4	200.0
21	2	UACCH	005732	-	-	-	-	-	-	-	-	-	-	-	-	-	-	-	-	-	-	-
22	2	UACCM	005245	-	-	-	-	-	-	-	-	-	-	-	-	-	-	-	-	-	-	-
2-Year Colleges				57	5	8.8	-	-	-	-	6	10.5	1	1.8	1	1.8	8	14.0	22	38.6	30	52.6

Cohort Year selected = 2006 and Time Period Covered = AFTER THREE (3) YEARS (from AY2006 thru AY2008) for Two-Year Colleges and Race = OTHER.

#	IT	College	FICE	Cohort	Transfers		Bacc.		Adv. Cert.		Assoc.		Tech. Cert.		Cert. Prof.		Graduates		Retained		Success	
					#	%	#	%	#	%	#	%	#	%	#	%	#	%	#	%	#	%
1	2	ANC	012860	-	-	-	-	-	-	-	-	-	-	-	-	-	-	-	-	-	-	-
2	2	ASUB	001091	4	-	-	-	-	-	-	1	25.0	-	-	-	-	1	25.0	1	25.0	2	50.0
3	2	ASUMH	901090	4	1	25.0	-	-	-	-	-	-	-	1	25.0	1	25.0	-	-	1	25.0	
4	2	ASUN	011949	-	-	-	-	-	-	-	-	-	-	-	-	-	-	-	-	-	-	-
5	2	BRTC	020522	2	-	-	-	-	-	-	-	-	1	50.0	-	-	1	50.0	-	-	1	50.0
6	2	CCCUA	022209	-	-	-	-	-	-	-	-	-	-	-	-	-	-	-	-	-	-	-
7	2	EACC	012260	-	-	-	-	-	-	-	-	-	-	-	-	-	-	-	-	-	-	-
8	2	IMSCC	023482	1	-	-	-	-	-	-	-	-	-	-	-	-	-	-	-	-	-	-
9	2	NAC	012261	-	-	-	-	-	-	-	-	-	-	-	-	-	-	-	-	-	-	-
10	2	NPCC	012105	-	-	-	-	-	-	-	-	-	-	-	-	-	-	-	-	-	-	-
11	2	NWACC	030633	14	2	14.3	-	-	-	-	-	-	-	-	-	-	-	-	5	35.7	5	35.7
12	2	OTC	009976	-	-	-	-	-	-	-	-	-	-	-	-	-	-	-	-	-	-	-
13	2	OZC	020870	-	-	-	-	-	-	-	-	-	-	-	-	-	-	-	-	-	-	-
14	2	PCCUA	001104	-	-	-	-	-	-	-	-	-	-	-	-	-	-	-	-	-	-	-
15	2	PTC	020753	16	2	12.5	-	-	-	-	-	-	-	1	6.3	1	6.3	14	87.5	15	93.8	
16	2	RMCC	021111	-	-	-	-	-	-	-	-	-	-	-	-	-	-	-	-	-	-	-
17	2	SACC	020746	-	-	-	-	-	-	-	-	-	-	-	-	-	-	-	-	-	-	-
18	2	SAUT	007738	-	-	-	-	-	-	-	-	-	-	-	-	-	-	-	-	-	-	-
19	2	SEAC	005707	-	-	-	-	-	-	-	-	-	-	-	-	-	-	-	-	-	-	-
20	2	UACCB	020735	-	-	-	-	-	-	-	-	-	-	-	-	-	-	-	-	-	-	-
21	2	UACCH	005732	4	-	-	-	-	-	-	-	-	-	1	25.0	1	25.0	5	125.0	6	150.0	
22	2	UACCM	005245	-	-	-	-	-	-	-	-	-	-	-	-	-	-	-	-	-	-	-
2-Year Colleges				45	5	11.1	-	-	-	-	1	2.2	1	2.2	3	6.7	5	11.1	25	55.6	30	66.7

Cohort Year selected = 2007 and Time Period Covered = AFTER THREE (3) YEARS (from AY2007 thru AY2009) for Two-Year Colleges and Race = OTHER.

#	IT	College	FICE	Cohort	Transfers		Bacc.		Adv. Cert.		Assoc.		Tech. Cert.		Cert. Prof.		Graduates		Retained		Success	
					#	%	#	%	#	%	#	%	#	%	#	%	#	%	#	%	#	%
1	2	ANC	012860	-	-	-	-	-	-	-	-	-	-	-	-	-	-	-	-	-	-	-
2	2	ASUB	001091	8	-	-	-	-	-	-	1	12.5	-	-	-	-	1	12.5	6	75.0	7	87.5
3	2	ASUMH	901090	-	-	-	-	-	-	-	-	-	-	-	-	-	-	-	-	-	-	-
4	2	ASUN	011949	-	-	-	-	-	-	-	-	-	-	-	-	-	-	-	-	-	-	-
5	2	BRTC	020522	1	-	-	-	-	-	-	-	-	-	-	-	-	-	-	4	400.0	4	400.0
6	2	CCCUA	022209	2	1	50.0	-	-	-	-	-	-	-	-	-	-	-	1	50.0	1	50.0	
7	2	EACC	012260	1	1	100.0	-	-	-	-	-	-	-	-	-	-	-	-	-	-	-	-
8	2	IMSCC	023482	3	1	33.3	-	-	-	-	-	-	-	-	-	-	-	-	2	66.7	2	66.7
9	2	NAC	012261	-	-	-	-	-	-	-	-	-	-	-	-	-	-	-	-	-	-	-
10	2	NPCC	012105	25	1	4.0	-	-	-	-	4	16.0	1	4.0	-	-	5	20.0	6	24.0	11	44.0
11	2	NWACC	030633	9	2	22.2	-	-	-	-	1	11.1	-	-	-	-	1	11.1	3	33.3	4	44.4
12	2	OTC	009976	2	-	-	-	-	-	-	-	-	-	-	-	-	-	-	4	200.0	4	200.0
13	2	OZC	020870	-	-	-	-	-	-	-	-	-	-	-	-	-	-	-	-	-	-	-
14	2	PCCUA	001104	-	-	-	-	-	-	-	-	-	-	-	-	-	-	-	-	-	-	-
15	2	PTC	020753	3	-	-	-	-	-	-	-	-	-	-	-	-	-	-	-	-	-	-
16	2	RMCC	021111	-	-	-	-	-	-	-	-	-	-	-	-	-	-	-	-	-	-	-
17	2	SACC	020746	2	1	50.0	-	-	-	-	-	-	-	-	-	-	-	-	-	-	-	-
18	2	SAUT	007738	3	-	-	-	-	-	-	-	-	-	2	66.7	2	66.7	2	66.7	4	133.3	
19	2	SEAC	005707	-	-	-	-	-	-	-	-	-	-	-	-	-	-	-	-	-	-	-
20	2	UACCB	020735	-	-	-	-	-	-	-	-	-	-	-	-	-	-	-	-	-	-	-
21	2	UACCH	005732	1	-	-	-	-	-	-	-	-	-	-	-	-	-	-	2	200.0	2	200.0
22	2	UACCM	005245	-	-	-	-	-	-	-	-	-	-	-	-	-	-	-	-	-	-	-
2-Year Colleges				60	7	11.7	-	-	-	-	6	10.0	1	1.7	2	3.3	9	15.0	30	50.0	39	65.0

Four-Year Universities: Graduation, Retention, and Success Rate Calculations by AGE

New Version without Duplicates

Cohort Year selected = 2000 and Time Period Covered = AFTER SIX (6) YEARS (from AY2000 thru AY2005) for and Age = 17-19.

#	IT	College	FICE	Cohort	Transfers		Bacc.		Adv. Cert.		Assoc.		Tech. Cert.		Cert. Prof.		Graduates		Retained		Success	
					#	%	#	%	#	%	#	%	#	%	#	%	#	%	#	%	#	%
1	1	ASUJ	001090	1,584	312	19.7	619	39.1	-	-	3	0.2	-	-	-	-	622	39.3	214	13.5	836	52.8
2	1	ATU	001089	975	247	25.3	350	35.9	-	-	1	0.1	-	-	-	-	351	36.0	151	15.5	502	51.5
3	1	HSU	001098	538	142	26.4	161	29.9	-	-	-	-	-	-	-	-	161	29.9	79	14.7	240	44.6
4	1	SAUM	001107	511	97	19.0	168	32.9	-	-	5	1.0	-	-	-	-	173	33.9	44	8.6	217	42.5
5	1	UAF	001108	2,149	365	17.0	1,209	56.3	-	-	-	-	-	-	-	-	1,209	56.3	260	12.1	1,469	68.4
6	1	UAFS	001110	796	122	15.3	50	6.3	-	-	136	17.1	3	0.4	3	0.4	192	24.1	193	24.2	385	48.4
7	1	UALR	001101	733	209	28.5	136	18.6	-	-	3	0.4	-	-	-	-	139	19.0	196	26.7	335	45.7
8	1	UAM	001085	457	102	22.3	146	31.9	-	-	3	0.7	-	-	-	-	149	32.6	59	12.9	208	45.5
9	1	UAMS	001109	-	-	-	-	-	-	-	-	-	-	-	-	-	-	-	-	-	-	-
10	1	UAPB	001086	607	73	12.0	196	32.3	-	-	-	-	-	-	-	-	196	32.3	114	18.8	310	51.1
11	1	UCA	001092	1,645	523	31.8	678	41.2	-	-	3	0.2	-	-	-	-	681	41.4	134	8.1	815	49.5
4-Year Universities				9,995	2,192	21.9	3,713	37.1	-	-	154	1.5	3	-	3	-	3,873	38.7	1,444	14.4	5,317	53.2

Cohort Year selected = 2001 and Time Period Covered = AFTER SIX (6) YEARS (from AY2001 thru AY2006) for and Age = 17-19.

#	IT	College	FICE	Cohort	Transfers		Bacc.		Adv. Cert.		Assoc.		Tech. Cert.		Cert. Prof.		Graduates		Retained		Success	
					#	%	#	%	#	%	#	%	#	%	#	%	#	%	#	%	#	%
1	1	ASUJ	001090	1,520	287	18.9	616	40.5	-	-	5	0.3	-	-	-	-	621	40.9	256	16.8	877	57.7
2	1	ATU	001089	1,053	273	25.9	410	38.9	-	-	1	0.1	1	0.1	-	-	412	39.1	147	14.0	559	53.1
3	1	HSU	001098	620	190	30.6	172	27.7	-	-	-	-	-	-	-	-	172	27.7	93	15.0	265	42.7
4	1	SAUM	001107	587	98	16.7	211	35.9	-	-	7	1.2	-	-	-	-	218	37.1	61	10.4	279	47.5
5	1	UAF	001108	2,138	432	20.2	1,172	54.8	-	-	-	-	-	-	-	-	1,172	54.8	215	10.1	1,387	64.9
6	1	UAFS	001110	652	118	18.1	51	7.8	-	-	81	12.4	1	0.2	2	0.3	135	20.7	191	29.3	326	50.0
7	1	UALR	001101	710	187	26.3	176	24.8	-	-	4	0.6	-	-	-	-	180	25.4	144	20.3	324	45.6
8	1	UAM	001085	422	79	18.7	105	24.9	-	-	8	1.9	-	-	-	-	113	26.8	62	14.7	175	41.5
9	1	UAMS	001109	-	-	-	-	-	-	-	-	-	-	-	-	-	-	-	-	-	-	-
10	1	UAPB	001086	582	68	11.7	175	30.1	-	-	-	-	-	-	-	-	175	30.1	130	22.3	305	52.4
11	1	UCA	001092	1,554	451	29.0	708	45.6	-	-	4	0.3	-	-	-	-	712	45.8	129	8.3	841	54.1
4-Year Universities				9,838	2,183	22.2	3,796	38.6	-	-	110	1.1	2	-	2	-	3,910	39.7	1,428	14.5	5,338	54.3

Cohort Year selected = 2002 and Time Period Covered = AFTER SIX (6) YEARS (from AY2002 thru AY2007) for and Age = 17-19.

#	IT	College	FICE	Cohort	Transfers		Bacc.		Adv. Cert.		Assoc.		Tech. Cert.		Cert. Prof.		Graduates		Retained		Success	
					#	%	#	%	#	%	#	%	#	%	#	%	#	%	#	%	#	%
1	1	ASUJ	001090	1,511	325	21.5	576	38.1	-	-	6	0.4	-	-	-	-	582	38.5	250	16.5	832	55.1
2	1	ATU	001089	1,118	286	25.6	442	39.5	-	-	1	0.1	2	0.2	-	-	445	39.8	145	13.0	590	52.8
3	1	HSU	001098	609	163	26.8	202	33.2	-	-	-	-	-	-	-	-	202	33.2	75	12.3	277	45.5
4	1	SAUM	001107	519	104	20.0	176	33.9	-	-	6	1.2	-	-	-	-	182	35.1	49	9.4	231	44.5
5	1	UAF	001108	2,165	408	18.8	1,224	56.5	-	-	-	-	-	-	-	-	1,224	56.5	237	10.9	1,461	67.5
6	1	UAFS	001110	731	110	15.0	67	9.2	-	-	77	10.5	3	0.4	1	0.1	148	20.2	188	25.7	336	46.0
7	1	UALR	001101	606	141	23.3	126	20.8	-	-	2	0.3	-	-	-	-	128	21.1	212	35.0	340	56.1
8	1	UAM	001085	407	80	19.7	104	25.6	-	-	6	1.5	-	-	-	-	110	27.0	62	15.2	172	42.3
9	1	UAMS	001109	-	-	-	-	-	-	-	-	-	-	-	-	-	-	-	-	-	-	-
10	1	UAPB	001086	664	71	10.7	224	33.7	-	-	-	-	-	-	-	-	224	33.7	103	15.5	327	49.2
11	1	UCA	001092	1,586	425	26.8	717	45.2	-	-	3	0.2	-	-	-	-	720	45.4	164	10.3	884	55.7
4-Year Universities				9,916	2,113	21.3	3,858	38.9	-	-	101	1.0	5	0.1	1	-	3,965	40.0	1,485	15.0	5,450	55.0

Cohort Year selected = 2003 and Time Period Covered = AFTER SIX (6) YEARS (from AY2003 thru AY2008) for and Age = 17-19.

#	IT	College	FICE	Cohort	Transfers		Bacc.		Adv. Cert.		Assoc.		Tech. Cert.		Cert. Prof.		Graduates		Retained		Success	
					#	%	#	%	#	%	#	%	#	%	#	%	#	%	#	%	#	%
1	1	ASUJ	001090	1,428	300	21.0	563	39.4	-	-	2	0.1	-	-	-	-	565	39.6	234	16.4	799	56.0
2	1	ATU	001089	1,056	261	24.7	418	39.6	-	-	3	0.3	-	-	-	-	421	39.9	123	11.6	544	51.5
3	1	HSU	001098	555	151	27.2	203	36.6	-	-	-	-	-	-	-	-	203	36.6	62	11.2	265	47.7
4	1	SAUM	001107	529	115	21.7	157	29.7	-	-	6	1.1	-	-	-	-	163	30.8	41	7.8	204	38.6
5	1	UAF	001108	2,107	368	17.5	1,187	56.3	-	-	-	-	-	-	-	-	1,187	56.3	236	11.2	1,423	67.5
6	1	UAFS	001110	859	140	16.3	105	12.2	-	-	74	8.6	-	-	3	0.3	182	21.2	260	30.3	442	51.5
7	1	UALR	001101	621	150	24.2	131	21.1	-	-	2	0.3	-	-	-	-	133	21.4	164	26.4	297	47.8
8	1	UAM	001085	467	98	21.0	116	24.8	-	-	6	1.3	-	-	-	-	122	26.1	68	14.6	190	40.7
9	1	UAMS	001109	-	-	-	-	-	-	-	-	-	-	-	-	-	-	-	-	-	-	-
10	1	UAPB	001086	682	101	14.8	192	28.2	-	-	-	-	-	-	-	-	192	28.2	111	16.3	303	44.4
11	1	UCA	001092	1,666	465	27.9	704	42.3	-	-	-	-	-	-	-	-	704	42.3	190	11.4	894	53.7
4-Year Universities				9,970	2,149	21.6	3,776	37.9	-	-	93	0.9	-	-	3	-	3,872	38.8	1,489	14.9	5,361	53.8

Cohort Year selected = 2004 and Time Period Covered = AFTER SIX (6) YEARS (from AY2004 thru AY2009) for and Age = 17-19.

#	IT	College	FICE	Cohort	Transfers		Bacc.		Adv. Cert.		Assoc.		Tech. Cert.		Cert. Prof.		Graduates		Retained		Success	
					#	%	#	%	#	%	#	%	#	%	#	%	#	%	#	%	#	%
1	1	ASUJ	001090	1,281	242	18.9	501	39.1	-	-	4	0.3	-	-	-	-	505	39.4	204	15.9	709	55.3
2	1	ATU	001089	1,283	283	22.1	512	39.9	-	-	4	0.3	4	0.3	-	-	520	40.5	136	10.6	656	51.1
3	1	HSU	001098	510	127	24.9	171	33.5	-	-	-	-	-	-	-	-	171	33.5	63	12.4	234	45.9
4	1	SAUM	001107	508	97	19.1	158	31.1	-	-	3	0.6	-	-	-	-	161	31.7	29	5.7	190	37.4
5	1	UAF	001108	2,229	385	17.3	1,289	57.8	-	-	-	-	-	-	-	-	1,289	57.8	254	11.4	1,543	69.2
6	1	UAFS	001110	699	125	17.9	109	15.6	-	-	54	7.7	-	-	2	0.3	165	23.6	172	24.6	337	48.2
7	1	UALR	001101	569	159	27.9	94	16.5	-	-	2	0.4	-	-	-	-	96	16.9	122	21.4	218	38.3
8	1	UAM	001085	541	124	22.9	120	22.2	-	-	11	2.0	5	0.9	-	-	136	25.1	90	16.6	226	41.8
9	1	UAMS	001109	-	-	-	-	-	-	-	-	-	-	-	-	-	-	-	-	-	-	-
10	1	UAPB	001086	684	87	12.7	173	25.3	-	-	-	-	-	-	-	-	173	25.3	134	19.6	307	44.9
11	1	UCA	001092	2,316	656	28.3	963	41.6	-	-	2	0.1	-	-	-	-	965	41.7	233	10.1	1,198	51.7
4-Year Universities				10,620	2,285	21.5	4,090	38.5	-	-	80	0.8	9	0.1	2	-	4,181	39.4	1,437	13.5	5,618	52.9

Four-Year Universities: Graduation, Retention, and Success Rate Calculations by AGE

New Version without Duplicates

Cohort Year selected = 2000 and Time Period Covered = AFTER SIX (6) YEARS (from AY2000 thru AY2005) for and Age = 20-24.

#	IT	College	FICE	Cohort	Transfers		Bacc.		Adv. Cert.		Assoc.		Tech. Cert.		Cert. Prof.		Graduates		Retained		Success	
					#	%	#	%	#	%	#	%	#	%	#	%	#	%	#	%	#	%
1	1	ASUJ	001090	48	5	10.4	6	12.5	-	-	-	-	-	-	-	-	6	12.5	6	12.5	12	25.0
2	1	ATU	001089	34	4	11.8	3	8.8	-	-	4	11.8	1	2.9	-	-	8	23.5	1	2.9	9	26.5
3	1	HSU	001098	15	-	-	-	-	-	-	-	-	-	-	-	-	-	-	7	46.7	7	46.7
4	1	SAUM	001107	27	4	14.8	3	11.1	-	-	-	-	-	-	-	-	3	11.1	2	7.4	5	18.5
5	1	UAF	001108	30	2	6.7	7	23.3	-	-	-	-	-	-	-	-	7	23.3	3	10.0	10	33.3
6	1	UAFS	001110	56	1	1.8	1	1.8	-	-	7	12.5	1	1.8	-	-	9	16.1	10	17.9	19	33.9
7	1	UALR	001101	70	16	22.9	9	12.9	-	-	1	1.4	-	-	-	-	10	14.3	18	25.7	28	40.0
8	1	UAM	001085	33	4	12.1	3	9.1	-	-	-	-	-	-	-	-	3	9.1	1	3.0	4	12.1
9	1	UAMS	001109	-	-	-	-	-	-	-	-	-	-	-	-	-	-	-	-	-	-	-
10	1	UAPB	001086	41	3	7.3	2	4.9	-	-	-	-	-	-	-	-	2	4.9	10	24.4	12	29.3
11	1	UCA	001092	43	8	18.6	5	11.6	-	-	-	-	-	-	-	-	5	11.6	9	20.9	14	32.6
4-Year Universities				397	47	11.8	39	9.8	-	-	12	3.0	2	0.5	-	-	53	13.4	67	16.9	120	30.2

Cohort Year selected = 2001 and Time Period Covered = AFTER SIX (6) YEARS (from AY2001 thru AY2006) for and Age = 20-24.

#	IT	College	FICE	Cohort	Transfers		Bacc.		Adv. Cert.		Assoc.		Tech. Cert.		Cert. Prof.		Graduates		Retained		Success	
					#	%	#	%	#	%	#	%	#	%	#	%	#	%	#	%	#	%
1	1	ASUJ	001090	48	5	10.4	10	20.8	-	-	-	-	-	-	-	-	10	20.8	5	10.4	15	31.3
2	1	ATU	001089	44	2	4.5	6	13.6	-	-	-	-	-	-	-	-	6	13.6	13	29.5	19	43.2
3	1	HSU	001098	23	3	13.0	2	8.7	-	-	-	-	-	-	-	-	2	8.7	9	39.1	11	47.8
4	1	SAUM	001107	20	4	20.0	4	20.0	-	-	-	-	-	-	-	-	4	20.0	2	10.0	6	30.0
5	1	UAF	001108	27	6	22.2	9	33.3	-	-	-	-	-	-	-	-	9	33.3	3	11.1	12	44.4
6	1	UAFS	001110	53	4	7.5	4	7.5	-	-	-	-	-	-	-	-	4	7.5	12	22.6	16	30.2
7	1	UALR	001101	95	10	10.5	7	7.4	-	-	-	-	-	-	-	-	7	7.4	35	36.8	42	44.2
8	1	UAM	001085	29	6	20.7	2	6.9	-	-	-	-	-	-	-	-	2	6.9	3	10.3	5	17.2
9	1	UAMS	001109	-	-	-	-	-	-	-	-	-	-	-	-	-	-	-	-	-	-	-
10	1	UAPB	001086	36	3	8.3	4	11.1	-	-	-	-	-	-	-	-	4	11.1	6	16.7	10	27.8
11	1	UCA	001092	41	7	17.1	7	17.1	-	-	-	-	-	-	-	-	7	17.1	6	14.6	13	31.7
4-Year Universities				416	50	12.0	55	13.2	-	-	-	-	-	-	-	-	55	13.2	94	22.6	149	35.8

Cohort Year selected = 2002 and Time Period Covered = AFTER SIX (6) YEARS (from AY2002 thru AY2007) for and Age = 20-24.

#	IT	College	FICE	Cohort	Transfers		Bacc.		Adv. Cert.		Assoc.		Tech. Cert.		Cert. Prof.		Graduates		Retained		Success		
					#	%	#	%	#	%	#	%	#	%	#	%	#	%	#	%	#	%	
1	1	ASUJ	001090	52	1	1.9	8	15.4	-	-	-	-	-	-	-	-	8	15.4	12	23.1	20	38.5	
2	1	ATU	001089	42	3	7.1	5	11.9	-	-	-	-	-	-	-	-	5	11.9	10	23.8	15	35.7	
3	1	HSU	001098	24	3	12.5	3	12.5	-	-	-	-	-	-	-	-	3	12.5	2	8.3	5	20.8	
4	1	SAUM	001107	26	3	11.5	5	19.2	-	-	-	-	-	-	-	-	5	19.2	3	11.5	8	30.8	
5	1	UAF	001108	32	5	15.6	12	37.5	-	-	-	-	-	-	-	-	12	37.5	5	15.6	17	53.1	
6	1	UAFS	001110	57	4	7.0	2	3.5	-	-	-	-	1	1.8	-	-	3	5.3	10	17.5	13	22.8	
7	1	UALR	001101	87	14	16.1	6	6.9	-	-	1	1.1	-	-	-	-	7	8.0	31	35.6	38	43.7	
8	1	UAM	001085	29	4	13.8	4	13.8	-	-	-	-	-	-	-	-	4	13.8	-	-	4	13.8	
9	1	UAMS	001109	-	-	-	-	-	-	-	-	-	-	-	-	-	-	-	-	-	-	-	
10	1	UAPB	001086	33	9	27.3	3	9.1	-	-	-	-	-	-	-	-	3	9.1	2	6.1	5	15.2	
11	1	UCA	001092	48	9	18.8	5	10.4	-	-	-	-	-	-	-	-	5	10.4	5	10.4	10	20.8	
4-Year Universities				430	55	12.8	53	12.3	-	-	1	0.2	1	0.2	-	-	-	55	12.8	80	18.6	135	31.4

Cohort Year selected = 2003 and Time Period Covered = AFTER SIX (6) YEARS (from AY2003 thru AY2008) for and Age = 20-24.

#	IT	College	FICE	Cohort	Transfers		Bacc.		Adv. Cert.		Assoc.		Tech. Cert.		Cert. Prof.		Graduates		Retained		Success		
					#	%	#	%	#	%	#	%	#	%	#	%	#	%	#	%	#	%	
1	1	ASUJ	001090	66	10	15.2	10	15.2	-	-	-	-	-	-	-	-	10	15.2	5	7.6	15	22.7	
2	1	ATU	001089	54	5	9.3	6	11.1	-	-	-	-	-	-	-	-	6	11.1	9	16.7	15	27.8	
3	1	HSU	001098	44	4	9.1	8	18.2	-	-	-	-	-	-	-	-	8	18.2	6	13.6	14	31.8	
4	1	SAUM	001107	29	2	6.9	3	10.3	-	-	1	3.4	-	-	-	-	4	13.8	1	3.4	5	17.2	
5	1	UAF	001108	33	4	12.1	9	27.3	-	-	-	-	-	-	-	-	9	27.3	4	12.1	13	39.4	
6	1	UAFS	001110	81	6	7.4	1	1.2	-	-	1	1.2	2	2.5	-	-	4	4.9	19	23.5	23	28.4	
7	1	UALR	001101	93	18	19.4	5	5.4	-	-	-	-	-	-	-	-	5	5.4	20	21.5	25	26.9	
8	1	UAM	001085	35	3	8.6	3	8.6	-	-	1	2.9	-	-	-	-	4	11.4	8	22.9	12	34.3	
9	1	UAMS	001109	-	-	-	-	-	-	-	-	-	-	-	-	-	-	-	-	-	-	-	
10	1	UAPB	001086	28	5	17.9	4	14.3	-	-	-	-	-	-	-	-	4	14.3	5	17.9	9	32.1	
11	1	UCA	001092	54	9	16.7	8	14.8	-	-	-	-	-	-	-	-	8	14.8	2	3.7	10	18.5	
4-Year Universities				517	66	12.8	57	11.0	-	-	3	0.6	2	0.4	-	-	-	62	12.0	79	15.3	141	27.3

Cohort Year selected = 2004 and Time Period Covered = AFTER SIX (6) YEARS (from AY2004 thru AY2009) for and Age = 20-24.

#	IT	College	FICE	Cohort	Transfers		Bacc.		Adv. Cert.		Assoc.		Tech. Cert.		Cert. Prof.		Graduates		Retained		Success	
					#	%	#	%	#	%	#	%	#	%	#	%	#	%	#	%	#	%
1	1	ASUJ	001090	81	9	11.1	6	7.4	-	-	2	2.5	-	-	-	-	8	9.9	13	16.0	21	25.9
2	1	ATU	001089	79	3	3.8	9	11.4	-	-	2	2.5	2	2.5	-	-	13	16.5	8	10.1	21	26.6
3	1	HSU	001098	16	3	18.8	2	12.5	-	-	-	-	-	-	-	-	2	12.5	-	-	2	12.5
4	1	SAUM	001107	24	2	8.3	4	16.7	-	-	-	-	-	-	-	-	4	16.7	-	-	4	16.7
5	1	UAF	001108	31	7	22.6	9	29.0	-	-	-	-	-	-	-	-	9	29.0	11	35.5	20	64.5
6	1	UAFS	001110	33	2	6.1	1	3.0	-	-	3	9.1	-	-	-	-	4	12.1	9	27.3	13	39.4
7	1	UALR	001101	83	8	9.6	-	-	-	-	-	-	-	-	-	-	-	-	19	22.9	19	22.9
8	1	UAM	001085	65	4	6.2	3	4.6	-	-	-	-	6	9.2	-	-	9	13.8	12	18.5	21	32.3
9	1	UAMS	001109	-	-	-	-	-	-	-	-	-	-	-	-	-	-	-	-	-	-	-
10	1	UAPB	001086	31	5	16.1	4	12.9	-	-	-	-	-	-	-	-	4	12.9	-	-	4	12.9
11	1	UCA	001092	53	12	22.6	6	11.3	-	-	-	-	-	-	-	-	6	11.3	3	5.7	9	17.0
4-Year Universities				496	55	11.1	44	8.9	-	-	7	1.4	8	1.6	-	-	59	11.9	75	15.1	134	27.0

Four-Year Universities: Graduation, Retention, and Success Rate Calculations by AGE

New Version without Duplicates

Cohort Year selected = 2000 and Time Period Covered = AFTER SIX (6) YEARS (from AY2000 thru AY2005) for and Age = 25-34.

#	IT	College	FICE	Cohort	Transfers		Bacc.		Adv. Cert.		Assoc.		Tech. Cert.		Cert. Prof.		Graduates		Retained		Success	
					#	%	#	%	#	%	#	%	#	%	#	%	#	%	#	%	#	%
1	1	ASUJ	001090	16	1	6.3	2	12.5	-	-	1	6.3	-	-	-	-	3	18.8	4	25.0	7	43.8
2	1	ATU	001089	35	3	8.6	9	25.7	-	-	-	-	1	2.9	-	-	10	28.6	7	20.0	17	48.6
3	1	HSU	001098	5	2	40.0	-	-	-	-	-	-	-	-	-	-	-	-	2	40.0	2	40.0
4	1	SAUM	001107	10	-	-	3	30.0	-	-	1	10.0	-	-	-	-	4	40.0	2	20.0	6	60.0
5	1	UAF	001108	13	1	7.7	1	7.7	-	-	-	-	-	-	-	-	1	7.7	-	-	1	7.7
6	1	UAFS	001110	43	1	2.3	1	2.3	-	-	6	14.0	-	-	-	-	7	16.3	9	20.9	16	37.2
7	1	UALR	001101	10	2	20.0	1	10.0	-	-	-	-	-	-	-	-	1	10.0	4	40.0	5	50.0
8	1	UAM	001085	12	-	-	2	16.7	-	-	-	-	-	-	-	-	2	16.7	8	66.7	10	83.3
9	1	UAMS	001109	-	-	-	-	-	-	-	-	-	-	-	-	-	-	-	-	-	-	-
10	1	UAPB	001086	7	-	-	1	14.3	-	-	-	-	-	-	-	-	1	14.3	1	14.3	2	28.6
11	1	UCA	001092	27	5	18.5	3	11.1	-	-	1	3.7	-	-	-	-	4	14.8	4	14.8	8	29.6
4-Year Universities				178	15	8.4	23	12.9	-	-	9	5.1	1	0.6	-	-	33	18.5	41	23.0	74	41.6

Cohort Year selected = 2001 and Time Period Covered = AFTER SIX (6) YEARS (from AY2001 thru AY2006) for and Age = 25-34.

#	IT	College	FICE	Cohort	Transfers		Bacc.		Adv. Cert.		Assoc.		Tech. Cert.		Cert. Prof.		Graduates		Retained		Success	
					#	%	#	%	#	%	#	%	#	%	#	%	#	%	#	%	#	%
1	1	ASUJ	001090	15	1	6.7	4	26.7	-	-	-	-	-	-	-	-	4	26.7	2	13.3	6	40.0
2	1	ATU	001089	19	5	26.3	5	26.3	-	-	-	-	-	-	-	-	5	26.3	1	5.3	6	31.6
3	1	HSU	001098	4	-	-	1	25.0	-	-	-	-	-	-	-	-	1	25.0	-	-	1	25.0
4	1	SAUM	001107	9	-	-	2	22.2	-	-	-	-	-	-	-	-	2	22.2	-	-	2	22.2
5	1	UAF	001108	13	2	15.4	2	15.4	-	-	-	-	-	-	-	-	2	15.4	-	-	2	15.4
6	1	UAFS	001110	25	1	4.0	-	-	-	-	2	8.0	-	-	-	-	2	8.0	3	12.0	5	20.0
7	1	UALR	001101	14	3	21.4	1	7.1	-	-	-	-	-	-	-	-	1	7.1	1	7.1	2	14.3
8	1	UAM	001085	11	1	9.1	1	9.1	-	-	-	-	-	-	-	-	1	9.1	3	27.3	4	36.4
9	1	UAMS	001109	-	-	-	-	-	-	-	-	-	-	-	-	-	-	-	-	-	-	-
10	1	UAPB	001086	9	-	-	2	22.2	-	-	-	-	-	-	-	-	2	22.2	6	66.7	8	88.9
11	1	UCA	001092	21	4	19.0	3	14.3	-	-	-	-	-	-	-	-	3	14.3	6	28.6	9	42.9
4-Year Universities				140	17	12.1	21	15.0	-	-	2	1.4	-	-	-	-	23	16.4	22	15.7	45	32.1

Cohort Year selected = 2002 and Time Period Covered = AFTER SIX (6) YEARS (from AY2002 thru AY2007) for and Age = 25-34.

#	IT	College	FICE	Cohort	Transfers		Bacc.		Adv. Cert.		Assoc.		Tech. Cert.		Cert. Prof.		Graduates		Retained		Success		
					#	%	#	%	#	%	#	%	#	%	#	%	#	%	#	%	#	%	#
1	1	ASUJ	001090	34	2	5.9	8	23.5	-	-	-	-	-	-	-	-	8	23.5	13	38.2	21	61.8	
2	1	ATU	001089	23	2	8.7	8	34.8	-	-	1	4.3	-	-	-	-	9	39.1	2	8.7	11	47.8	
3	1	HSU	001098	9	2	22.2	3	33.3	-	-	-	-	-	-	-	-	3	33.3	-	-	3	33.3	
4	1	SAUM	001107	13	1	7.7	1	7.7	-	-	-	-	-	-	-	-	1	7.7	-	-	1	7.7	
5	1	UAF	001108	5	-	-	2	40.0	-	-	-	-	-	-	-	-	2	40.0	-	-	2	40.0	
6	1	UAFS	001110	45	4	8.9	5	11.1	-	-	3	6.7	-	-	-	-	8	17.8	10	22.2	18	40.0	
7	1	UALR	001101	11	1	9.1	1	9.1	-	-	-	-	-	-	-	-	1	9.1	1	9.1	2	18.2	
8	1	UAM	001085	20	1	5.0	3	15.0	-	-	-	-	-	-	-	-	3	15.0	3	15.0	6	30.0	
9	1	UAMS	001109	-	-	-	-	-	-	-	-	-	-	-	-	-	-	-	-	-	-	-	
10	1	UAPB	001086	5	1	20.0	1	20.0	-	-	-	-	-	-	-	-	1	20.0	-	-	1	20.0	
11	1	UCA	001092	24	5	20.8	3	12.5	-	-	-	-	-	-	-	-	3	12.5	2	8.3	5	20.8	
4-Year Universities				189	19	10.1	35	18.5	-	-	4	2.1	-	-	-	-	-	39	20.6	31	16.4	70	37.0

Cohort Year selected = 2003 and Time Period Covered = AFTER SIX (6) YEARS (from AY2003 thru AY2008) for and Age = 25-34.

#	IT	College	FICE	Cohort	Transfers		Bacc.		Adv. Cert.		Assoc.		Tech. Cert.		Cert. Prof.		Graduates		Retained		Success	
					#	%	#	%	#	%	#	%	#	%	#	%	#	%	#	%	#	%
1	1	ASUJ	001090	42	10	23.8	10	23.8	-	-	-	-	-	-	-	-	10	23.8	9	21.4	19	45.2
2	1	ATU	001089	42	4	9.5	9	21.4	-	-	-	-	-	-	-	-	9	21.4	3	7.1	12	28.6
3	1	HSU	001098	14	3	21.4	1	7.1	-	-	-	-	-	-	-	-	1	7.1	4	28.6	5	35.7
4	1	SAUM	001107	16	3	18.8	-	-	-	-	-	-	-	-	-	-	-	-	-	-	-	-
5	1	UAF	001108	8	1	12.5	-	-	-	-	-	-	-	-	-	-	-	-	5	62.5	5	62.5
6	1	UAFS	001110	50	3	6.0	3	6.0	-	-	1	2.0	-	-	1	2.0	5	10.0	7	14.0	12	24.0
7	1	UALR	001101	20	5	25.0	1	5.0	-	-	-	-	-	-	-	-	1	5.0	8	40.0	9	45.0
8	1	UAM	001085	20	1	5.0	3	15.0	-	-	-	-	-	-	-	-	3	15.0	4	20.0	7	35.0
9	1	UAMS	001109	-	-	-	-	-	-	-	-	-	-	-	-	-	-	-	-	-	-	-
10	1	UAPB	001086	-	-	-	-	-	-	-	-	-	-	-	-	-	-	-	-	-	-	-
11	1	UCA	001092	28	4	14.3	2	7.1	-	-	1	3.6	-	-	-	-	3	10.7	2	7.1	5	17.9
4-Year Universities				240	34	14.2	29	12.1	-	-	2	0.8	-	-	1	0.4	32	13.3	42	17.5	74	30.8

Cohort Year selected = 2004 and Time Period Covered = AFTER SIX (6) YEARS (from AY2004 thru AY2009) for and Age = 25-34.

#	IT	College	FICE	Cohort	Transfers		Bacc.		Adv. Cert.		Assoc.		Tech. Cert.		Cert. Prof.		Graduates		Retained		Success	
					#	%	#	%	#	%	#	%	#	%	#	%	#	%	#	%	#	%
1	1	ASUJ	001090	45	6	13.3	6	13.3	-	-	2	4.4	-	-	-	-	8	17.8	-	-	8	17.8
2	1	ATU	001089	50	2	4.0	8	16.0	-	-	1	2.0	3	6.0	-	-	12	24.0	-	-	12	24.0
3	1	HSU	001098	5	3	60.0	-	-	-	-	-	-	-	-	-	-	-	-	-	-	-	-
4	1	SAUM	001107	7	1	14.3	1	14.3	-	-	-	-	-	-	-	-	1	14.3	-	-	1	14.3
5	1	UAF	001108	13	-	-	1	7.7	-	-	-	-	-	-	-	-	1	7.7	4	30.8	5	38.5
6	1	UAFS	001110	24	-	-	-	-	-	-	-	-	-	-	-	-	-	-	7	29.2	7	29.2
7	1	UALR	001101	28	4	14.3	2	7.1	-	-	-	-	-	-	-	-	2	7.1	5	17.9	7	25.0
8	1	UAM	001085	47	1	2.1	5	10.6	-	-	2	4.3	8	17.0	-	-	15	31.9	6	12.8	21	44.7
9	1	UAMS	001109	-	-	-	-	-	-	-	-	-	-	-	-	-	-	-	-	-	-	-
10	1	UAPB	001086	11	1	9.1	1	9.1	-	-	-	-	-	-	-	-	1	9.1	-	-	1	9.1
11	1	UCA	001092	29	4	13.8	7	24.1	-	-	-	-	-	-	-	-	7	24.1	6	20.7	13	44.8
4-Year Universities				259	22	8.5	31	12.0	-	-	5	1.9	11	4.2	-	-	47	18.1	28	10.8	75	29.0

Four-Year Universities: Graduation, Retention, and Success Rate Calculations by AGE

New Version without Duplicates

Cohort Year selected = 2000 and Time Period Covered = AFTER SIX (6) YEARS (from AY2000 thru AY2005) for and Age = 35-44.

#	IT	College	FICE	Cohort	Transfers		Bacc.		Adv. Cert.		Assoc.		Tech. Cert.		Cert. Prof.		Graduates		Retained		Success	
					#	%	#	%	#	%	#	%	#	%	#	%	#	%	#	%	#	%
1	1	ASUJ	001090	6	-	-	1	16.7	-	-	1	16.7	-	-	-	-	2	33.3	-	-	2	33.3
2	1	ATU	001089	7	1	14.3	-	-	-	-	-	-	-	-	-	-	-	-	-	-	-	-
3	1	HSU	001098	-	-	-	-	-	-	-	-	-	-	-	-	-	-	-	-	-	-	-
4	1	SAUM	001107	4	-	-	3	75.0	-	-	-	-	-	-	-	-	3	75.0	3	75.0	6	150.0
5	1	UAF	001108	4	-	-	-	-	-	-	-	-	-	-	-	-	-	-	-	-	-	-
6	1	UAFS	001110	17	1	5.9	1	5.9	-	-	6	35.3	-	-	-	-	7	41.2	3	17.6	10	58.8
7	1	UALR	001101	2	-	-	1	50.0	-	-	-	-	-	-	-	-	1	50.0	-	-	1	50.0
8	1	UAM	001085	3	-	-	1	33.3	-	-	-	-	-	-	-	-	1	33.3	-	-	1	33.3
9	1	UAMS	001109	-	-	-	-	-	-	-	-	-	-	-	-	-	-	-	-	-	-	-
10	1	UAPB	001086	1	-	-	-	-	-	-	-	-	-	-	-	-	-	-	-	-	-	-
11	1	UCA	001092	7	1	14.3	2	28.6	-	-	-	-	-	-	-	-	2	28.6	-	-	2	28.6
4-Year Universities				51	3	5.9	9	17.6	-	-	7	13.7	-	-	-	-	16	31.4	6	11.8	22	43.1

Cohort Year selected = 2001 and Time Period Covered = AFTER SIX (6) YEARS (from AY2001 thru AY2006) for and Age = 35-44.

#	IT	College	FICE	Cohort	Transfers		Bacc.		Adv. Cert.		Assoc.		Tech. Cert.		Cert. Prof.		Graduates		Retained		Success	
					#	%	#	%	#	%	#	%	#	%	#	%	#	%	#	%	#	%
1	1	ASUJ	001090	4	-	-	2	50.0	-	-	-	-	-	-	-	-	2	50.0	-	-	2	50.0
2	1	ATU	001089	5	2	40.0	1	20.0	-	-	-	-	-	-	-	-	1	20.0	-	-	1	20.0
3	1	HSU	001098	1	-	-	-	-	-	-	-	-	-	-	-	-	-	-	-	-	-	-
4	1	SAUM	001107	2	-	-	-	-	-	-	-	-	-	-	-	-	-	-	2	100.0	2	100.0
5	1	UAF	001108	3	-	-	1	33.3	-	-	-	-	-	-	-	-	1	33.3	-	-	1	33.3
6	1	UAFS	001110	12	1	8.3	-	-	-	-	1	8.3	-	-	-	-	1	8.3	5	41.7	6	50.0
7	1	UALR	001101	4	-	-	3	75.0	-	-	-	-	-	-	-	-	3	75.0	-	-	3	75.0
8	1	UAM	001085	1	-	-	1	100.0	-	-	-	-	-	-	-	-	1	100.0	-	-	1	100.0
9	1	UAMS	001109	-	-	-	-	-	-	-	-	-	-	-	-	-	-	-	-	-	-	-
10	1	UAPB	001086	4	-	-	1	25.0	-	-	-	-	-	-	-	-	1	25.0	1	25.0	2	50.0
11	1	UCA	001092	5	-	-	-	-	-	-	-	-	-	-	-	-	-	-	3	60.0	3	60.0
4-Year Universities				41	3	7.3	9	22.0	-	-	1	2.4	-	-	-	-	10	24.4	11	26.8	21	51.2

Cohort Year selected = 2002 and Time Period Covered = AFTER SIX (6) YEARS (from AY2002 thru AY2007) for and Age = 35-44.

#	IT	College	FICE	Cohort	Transfers		Bacc.		Adv. Cert.		Assoc.		Tech. Cert.		Cert. Prof.		Graduates		Retained		Success	
					#	%	#	%	#	%	#	%	#	%	#	%	#	%	#	%	#	%
1	1	ASUJ	001090	5	1	20.0	1	20.0	-	-	-	-	-	-	-	-	1	20.0	-	-	1	20.0
2	1	ATU	001089	15	1	6.7	2	13.3	-	-	-	-	-	-	-	-	2	13.3	6	40.0	8	53.3
3	1	HSU	001098	1	-	-	-	-	-	-	-	-	-	-	-	-	-	-	2	200.0	2	200.0
4	1	SAUM	001107	4	-	-	-	-	-	-	-	-	-	-	-	-	-	-	-	-	-	-
5	1	UAF	001108	1	-	-	-	-	-	-	-	-	-	-	-	-	-	-	-	-	-	-
6	1	UAFS	001110	15	1	6.7	2	13.3	-	-	-	-	-	-	-	-	2	13.3	-	-	2	13.3
7	1	UALR	001101	3	-	-	-	-	-	-	-	-	-	-	-	-	-	-	2	66.7	2	66.7
8	1	UAM	001085	4	-	-	-	-	-	-	1	25.0	-	-	-	-	1	25.0	-	-	1	25.0
9	1	UAMS	001109	-	-	-	-	-	-	-	-	-	-	-	-	-	-	-	-	-	-	-
10	1	UAPB	001086	1	-	-	-	-	-	-	-	-	-	-	-	-	-	-	-	-	-	-
11	1	UCA	001092	3	1	33.3	-	-	-	-	-	-	-	-	-	-	-	-	2	66.7	2	66.7
4-Year Universities				52	4	7.7	5	9.6	-	-	1	1.9	-	-	-	-	6	11.5	12	23.1	18	34.6

Cohort Year selected = 2003 and Time Period Covered = AFTER SIX (6) YEARS (from AY2003 thru AY2008) for and Age = 35-44.

#	IT	College	FICE	Cohort	Transfers		Bacc.		Adv. Cert.		Assoc.		Tech. Cert.		Cert. Prof.		Graduates		Retained		Success	
					#	%	#	%	#	%	#	%	#	%	#	%	#	%	#	%	#	%
1	1	ASUJ	001090	4	-	-	1	25.0	-	-	1	25.0	-	-	-	-	2	50.0	3	75.0	5	125.0
2	1	ATU	001089	10	1	10.0	3	30.0	-	-	-	-	-	-	-	-	3	30.0	-	-	3	30.0
3	1	HSU	001098	1	1	100.0	-	-	-	-	-	-	-	-	-	-	-	-	-	-	-	-
4	1	SAUM	001107	2	-	-	1	50.0	-	-	-	-	-	-	-	-	1	50.0	-	-	1	50.0
5	1	UAF	001108	1	-	-	-	-	-	-	-	-	-	-	-	-	-	-	-	-	-	-
6	1	UAFS	001110	15	1	6.7	2	13.3	-	-	1	6.7	-	-	-	-	3	20.0	4	26.7	7	46.7
7	1	UALR	001101	1	-	-	-	-	-	-	1	100.0	-	-	-	-	1	100.0	-	-	1	100.0
8	1	UAM	001085	4	-	-	3	75.0	-	-	-	-	-	-	-	-	3	75.0	-	-	3	75.0
9	1	UAMS	001109	-	-	-	-	-	-	-	-	-	-	-	-	-	-	-	-	-	-	-
10	1	UAPB	001086	4	-	-	2	50.0	-	-	-	-	-	-	-	-	2	50.0	2	50.0	4	100.0
11	1	UCA	001092	12	1	8.3	6	50.0	-	-	-	-	-	-	-	-	6	50.0	1	8.3	7	58.3
4-Year Universities				54	4	7.4	18	33.3	-	-	3	5.6	-	-	-	-	21	38.9	10	18.5	31	57.4

Cohort Year selected = 2004 and Time Period Covered = AFTER SIX (6) YEARS (from AY2004 thru AY2009) for and Age = 35-44.

#	IT	College	FICE	Cohort	Transfers		Bacc.		Adv. Cert.		Assoc.		Tech. Cert.		Cert. Prof.		Graduates		Retained		Success	
					#	%	#	%	#	%	#	%	#	%	#	%	#	%	#	%	#	%
1	1	ASUJ	001090	16	2	12.5	-	-	-	-	1	6.3	-	-	-	-	1	6.3	6	37.5	7	43.8
2	1	ATU	001089	21	-	-	3	14.3	-	-	1	4.8	-	-	-	-	4	19.0	6	28.6	10	47.6
3	1	HSU	001098	1	-	-	-	-	-	-	-	-	-	-	-	-	-	-	-	-	-	-
4	1	SAUM	001107	-	-	-	-	-	-	-	-	-	-	-	-	-	-	-	-	-	-	-
5	1	UAF	001108	1	-	-	-	-	-	-	-	-	-	-	-	-	-	-	-	-	-	-
6	1	UAFS	001110	12	-	-	2	16.7	-	-	2	16.7	-	-	-	-	4	33.3	3	25.0	7	58.3
7	1	UALR	001101	7	-	-	-	-	-	-	-	-	-	-	-	-	-	-	4	57.1	4	57.1
8	1	UAM	001085	15	1	6.7	1	6.7	-	-	1	6.7	5	33.3	-	-	7	46.7	3	20.0	10	66.7
9	1	UAMS	001109	-	-	-	-	-	-	-	-	-	-	-	-	-	-	-	-	-	-	-
10	1	UAPB	001086	4	1	25.0	3	75.0	-	-	-	-	-	-	-	-	3	75.0	-	-	3	75.0
11	1	UCA	001092	9	1	11.1	5	55.6	-	-	-	-	-	-	-	-	5	55.6	-	-	5	55.6
4-Year Universities				86	5	5.8	14	16.3	-	-	5	5.8	5	5.8	-	-	24	27.9	22	25.6	46	53.5

Four-Year Universities: Graduation, Retention, and Success Rate Calculations by AGE

New Version without Duplicates

Cohort Year selected = 2000 and Time Period Covered = AFTER SIX (6) YEARS (from AY2000 thru AY2005) for and Age = 45-55.

#	IT	College	FICE	Cohort	Transfers		Bacc.		Adv. Cert.		Assoc.		Tech. Cert.		Cert. Prof.		Graduates		Retained		Success	
					#	%	#	%	#	%	#	%	#	%	#	%	#	%	#	%	#	%
1	1	ASUJ	001090	-	-	-	-	-	-	-	-	-	-	-	-	-	-	-	-	-	-	-
2	1	ATU	001089	2	-	-	-	-	-	-	1	50.0	-	-	-	-	1	50.0	-	-	1	50.0
3	1	HSU	001098	-	-	-	-	-	-	-	-	-	-	-	-	-	-	-	-	-	-	-
4	1	SAUM	001107	1	-	-	-	-	-	-	-	-	-	-	-	-	-	-	-	-	-	-
5	1	UAF	001108	-	-	-	-	-	-	-	-	-	-	-	-	-	-	-	-	-	-	-
6	1	UAFS	001110	5	-	-	-	-	-	-	-	-	-	-	-	-	-	-	1	20.0	1	20.0
7	1	UALR	001101	-	-	-	-	-	-	-	-	-	-	-	-	-	-	-	-	-	-	-
8	1	UAM	001085	2	-	-	-	-	-	-	-	-	-	-	-	-	-	-	-	-	-	-
9	1	UAMS	001109	-	-	-	-	-	-	-	-	-	-	-	-	-	-	-	-	-	-	-
10	1	UAPB	001086	-	-	-	-	-	-	-	-	-	-	-	-	-	-	-	-	-	-	-
11	1	UCA	001092	3	1	33.3	-	-	-	-	1	33.3	-	-	-	-	1	33.3	-	-	1	33.3
4-Year Universities				13	1	7.7	-	-	-	-	2	15.4	-	-	-	-	2	15.4	1	7.7	3	23.1

Cohort Year selected = 2001 and Time Period Covered = AFTER SIX (6) YEARS (from AY2001 thru AY2006) for and Age = 45-55.

#	IT	College	FICE	Cohort	Transfers		Bacc.		Adv. Cert.		Assoc.		Tech. Cert.		Cert. Prof.		Graduates		Retained		Success	
					#	%	#	%	#	%	#	%	#	%	#	%	#	%	#	%	#	%
1	1	ASUJ	001090	-	-	-	-	-	-	-	-	-	-	-	-	-	-	-	-	-	-	-
2	1	ATU	001089	1	1	100.0	-	-	-	-	-	-	-	-	-	-	-	-	-	-	-	-
3	1	HSU	001098	-	-	-	-	-	-	-	-	-	-	-	-	-	-	-	-	-	-	-
4	1	SAUM	001107	1	-	-	1	100.0	-	-	-	-	-	-	-	-	1	100.0	-	-	1	100.0
5	1	UAF	001108	-	-	-	-	-	-	-	-	-	-	-	-	-	-	-	-	-	-	-
6	1	UAFS	001110	5	-	-	-	-	-	-	-	-	-	-	-	-	-	-	-	-	-	-
7	1	UALR	001101	-	-	-	-	-	-	-	-	-	-	-	-	-	-	-	-	-	-	-
8	1	UAM	001085	-	-	-	-	-	-	-	-	-	-	-	-	-	-	-	-	-	-	-
9	1	UAMS	001109	-	-	-	-	-	-	-	-	-	-	-	-	-	-	-	-	-	-	-
10	1	UAPB	001086	-	-	-	-	-	-	-	-	-	-	-	-	-	-	-	-	-	-	-
11	1	UCA	001092	-	-	-	-	-	-	-	-	-	-	-	-	-	-	-	-	-	-	-
4-Year Universities				7	1	14.3	1	14.3	-	-	-	-	-	-	-	-	1	14.3	-	-	1	14.3

Cohort Year selected = 2002 and Time Period Covered = AFTER SIX (6) YEARS (from AY2002 thru AY2007) for and Age = 45-55.

#	IT	College	FICE	Cohort	Transfers		Bacc.		Adv. Cert.		Assoc.		Tech. Cert.		Cert. Prof.		Graduates		Retained		Success	
					#	%	#	%	#	%	#	%	#	%	#	%	#	%	#	%	#	%
1	1	ASUJ	001090	1	-	-	-	-	-	-	-	-	-	-	-	-	-	-	-	-	-	-
2	1	ATU	001089	2	-	-	1	50.0	-	-	-	-	-	-	-	-	1	50.0	-	-	1	50.0
3	1	HSU	001098	-	-	-	-	-	-	-	-	-	-	-	-	-	-	-	-	-	-	-
4	1	SAUM	001107	3	1	33.3	1	33.3	-	-	-	-	-	-	-	-	1	33.3	-	-	1	33.3
5	1	UAF	001108	-	-	-	-	-	-	-	-	-	-	-	-	-	-	-	-	-	-	-
6	1	UAFS	001110	3	-	-	1	33.3	-	-	-	-	-	-	-	-	1	33.3	4	133.3	5	166.7
7	1	UALR	001101	-	-	-	-	-	-	-	-	-	-	-	-	-	-	-	-	-	-	-
8	1	UAM	001085	1	-	-	-	-	-	-	1	100.0	-	-	-	-	1	100.0	-	-	1	100.0
9	1	UAMS	001109	-	-	-	-	-	-	-	-	-	-	-	-	-	-	-	-	-	-	-
10	1	UAPB	001086	1	-	-	1	100.0	-	-	-	-	-	-	-	-	1	100.0	-	-	1	100.0
11	1	UCA	001092	1	-	-	-	-	-	-	-	-	-	-	-	-	-	-	2	200.0	2	200.0
4-Year Universities				12	1	8.3	4	33.3	-	-	1	8.3	-	-	-	-	5	41.7	6	50.0	11	91.7

Cohort Year selected = 2003 and Time Period Covered = AFTER SIX (6) YEARS (from AY2003 thru AY2008) for and Age = 45-55.

#	IT	College	FICE	Cohort	Transfers		Bacc.		Adv. Cert.		Assoc.		Tech. Cert.		Cert. Prof.		Graduates		Retained		Success	
					#	%	#	%	#	%	#	%	#	%	#	%	#	%	#	%	#	%
1	1	ASUJ	001090	3	1	33.3	-	-	-	-	-	-	-	-	-	-	-	-	-	-	-	-
2	1	ATU	001089	2	-	-	1	50.0	-	-	-	-	-	-	-	-	1	50.0	-	-	1	50.0
3	1	HSU	001098	1	-	-	-	-	-	-	-	-	-	-	-	-	-	-	-	-	-	-
4	1	SAUM	001107	1	-	-	-	-	-	-	-	-	-	-	-	-	-	-	-	-	-	-
5	1	UAF	001108	3	-	-	1	33.3	-	-	-	-	-	-	-	-	1	33.3	-	-	1	33.3
6	1	UAFS	001110	5	1	20.0	-	-	-	-	-	-	-	-	-	-	-	-	-	-	-	-
7	1	UALR	001101	1	-	-	-	-	-	-	-	-	-	-	-	-	-	-	-	-	-	-
8	1	UAM	001085	2	-	-	1	50.0	-	-	-	-	-	-	-	-	1	50.0	-	-	1	50.0
9	1	UAMS	001109	-	-	-	-	-	-	-	-	-	-	-	-	-	-	-	-	-	-	-
10	1	UAPB	001086	2	-	-	-	-	-	-	-	-	-	-	-	-	-	-	3	150.0	3	150.0
11	1	UCA	001092	2	1	50.0	1	50.0	-	-	-	-	-	-	-	-	1	50.0	-	-	1	50.0
4-Year Universities				22	3	13.6	4	18.2	-	-	-	-	-	-	-	-	4	18.2	3	13.6	7	31.8

Cohort Year selected = 2004 and Time Period Covered = AFTER SIX (6) YEARS (from AY2004 thru AY2009) for and Age = 45-55.

#	IT	College	FICE	Cohort	Transfers		Bacc.		Adv. Cert.		Assoc.		Tech. Cert.		Cert. Prof.		Graduates		Retained		Success	
					#	%	#	%	#	%	#	%	#	%	#	%	#	%	#	%	#	%
1	1	ASUJ	001090	6	2	33.3	1	16.7	-	-	-	-	-	-	-	-	1	16.7	-	-	1	16.7
2	1	ATU	001089	9	-	-	2	22.2	-	-	-	-	-	-	-	-	2	22.2	2	22.2	4	44.4
3	1	HSU	001098	-	-	-	-	-	-	-	-	-	-	-	-	-	-	-	-	-	-	-
4	1	SAUM	001107	1	-	-	1	100.0	-	-	-	-	-	-	-	-	1	100.0	-	-	1	100.0
5	1	UAF	001108	-	-	-	-	-	-	-	-	-	-	-	-	-	-	-	-	-	-	-
6	1	UAFS	001110	4	-	-	1	25.0	-	-	-	-	-	-	-	-	1	25.0	2	50.0	3	75.0
7	1	UALR	001101	-	-	-	-	-	-	-	-	-	-	-	-	-	-	-	-	-	-	-
8	1	UAM	001085	7	-	-	-	-	-	-	-	-	1	14.3	-	-	1	14.3	-	-	1	14.3
9	1	UAMS	001109	-	-	-	-	-	-	-	-	-	-	-	-	-	-	-	-	-	-	-
10	1	UAPB	001086	1	-	-	1	100.0	-	-	-	-	-	-	-	-	1	100.0	-	-	1	100.0
11	1	UCA	001092	2	1	50.0	-	-	-	-	-	-	-	-	-	-	-	-	-	-	-	-
4-Year Universities				30	3	10.0	6	20.0	-	-	-	-	1	3.3	-	-	7	23.3	4	13.3	11	36.7

Four-Year Universities: Graduation, Retention, and Success Rate Calculations by AGE

New Version without Duplicates

Cohort Year selected = 2000 and Time Period Covered = AFTER SIX (6) YEARS (from AY2000 thru AY2005) for and Age = 55 or Older.

#	IT	College	FICE	Cohort	Transfers		Bacc.		Adv. Cert.		Assoc.		Tech. Cert.		Cert. Prof.		Graduates		Retained		Success	
					#	%	#	%	#	%	#	%	#	%	#	%	#	%	#	%	#	%
1	1	ASUJ	001090	-	-	-	-	-	-	-	-	-	-	-	-	-	-	-	-	-	-	-
2	1	ATU	001089	-	-	-	-	-	-	-	-	-	-	-	-	-	-	-	-	-	-	-
3	1	HSU	001098	-	-	-	-	-	-	-	-	-	-	-	-	-	-	-	-	-	-	-
4	1	SAUM	001107	-	-	-	-	-	-	-	-	-	-	-	-	-	-	-	-	-	-	-
5	1	UAF	001108	-	-	-	-	-	-	-	-	-	-	-	-	-	-	-	-	-	-	-
6	1	UAFS	001110	-	-	-	-	-	-	-	-	-	-	-	-	-	-	-	-	-	-	-
7	1	UALR	001101	1	-	-	-	-	-	-	-	-	-	-	-	-	-	-	-	-	-	-
8	1	UAM	001085	1	-	-	1	100.0	-	-	-	-	-	-	-	-	1	100.0	-	-	1	100.0
9	1	UAMS	001109	-	-	-	-	-	-	-	-	-	-	-	-	-	-	-	-	-	-	-
10	1	UAPB	001086	-	-	-	-	-	-	-	-	-	-	-	-	-	-	-	-	-	-	-
11	1	UCA	001092	-	-	-	-	-	-	-	-	-	-	-	-	-	-	-	-	-	-	-
4-Year Universities				2	-	-	1	50.0	-	-	-	-	-	-	-	-	1	50.0	-	-	1	50.0

Cohort Year selected = 2001 and Time Period Covered = AFTER SIX (6) YEARS (from AY2001 thru AY2006) for and Age = 55 or Older.

#	IT	College	FICE	Cohort	Transfers		Bacc.		Adv. Cert.		Assoc.		Tech. Cert.		Cert. Prof.		Graduates		Retained		Success		
					#	%	#	%	#	%	#	%	#	%	#	%	#	%	#	%	#	%	
1	1	ASUJ	001090	-	-	-	-	-	-	-	-	-	-	-	-	-	-	-	-	-	-	-	
2	1	ATU	001089	-	-	-	-	-	-	-	-	-	-	-	-	-	-	-	-	-	-	-	
3	1	HSU	001098	-	-	-	-	-	-	-	-	-	-	-	-	-	-	-	-	-	-	-	
4	1	SAUM	001107	-	-	-	-	-	-	-	-	-	-	-	-	-	-	-	-	-	-	-	
5	1	UAF	001108	-	-	-	-	-	-	-	-	-	-	-	-	-	-	-	-	-	-	-	
6	1	UAFS	001110	-	-	-	-	-	-	-	-	-	-	-	-	-	-	-	-	-	-	-	
7	1	UALR	001101	-	-	-	-	-	-	-	-	-	-	-	-	-	-	-	-	-	-	-	
8	1	UAM	001085	-	-	-	-	-	-	-	-	-	-	-	-	-	-	-	-	-	-	-	
9	1	UAMS	001109	-	-	-	-	-	-	-	-	-	-	-	-	-	-	-	-	-	-	-	
10	1	UAPB	001086	-	-	-	-	-	-	-	-	-	-	-	-	-	-	-	-	-	-	-	
11	1	UCA	001092	1	-	-	-	-	-	-	-	-	-	-	-	-	-	-	4	400.0	4	400.0	
4-Year Universities				1	-	-	-	-	-	-	-	-	-	-	-	-	-	-	-	4	400.0	4	400.0

Cohort Year selected = 2002 and Time Period Covered = AFTER SIX (6) YEARS (from AY2002 thru AY2007) for and Age = 55 or Older.

#	IT	College	FICE	Cohort	Transfers		Bacc.		Adv. Cert.		Assoc.		Tech. Cert.		Cert. Prof.		Graduates		Retained		Success		
					#	%	#	%	#	%	#	%	#	%	#	%	#	%	#	%	#	%	
1	1	ASUJ	001090	-	-	-	-	-	-	-	-	-	-	-	-	-	-	-	-	-	-	-	
2	1	ATU	001089	1	-	-	-	-	-	-	-	-	-	-	-	-	-	-	-	-	-	-	
3	1	HSU	001098	-	-	-	-	-	-	-	-	-	-	-	-	-	-	-	-	-	-	-	
4	1	SAUM	001107	-	-	-	-	-	-	-	-	-	-	-	-	-	-	-	-	-	-	-	
5	1	UAF	001108	-	-	-	-	-	-	-	-	-	-	-	-	-	-	-	-	-	-	-	
6	1	UAFS	001110	-	-	-	-	-	-	-	-	-	-	-	-	-	-	-	-	-	-	-	
7	1	UALR	001101	-	-	-	-	-	-	-	-	-	-	-	-	-	-	-	-	-	-	-	
8	1	UAM	001085	-	-	-	-	-	-	-	-	-	-	-	-	-	-	-	-	-	-	-	
9	1	UAMS	001109	-	-	-	-	-	-	-	-	-	-	-	-	-	-	-	-	-	-	-	
10	1	UAPB	001086	-	-	-	-	-	-	-	-	-	-	-	-	-	-	-	-	-	-	-	
11	1	UCA	001092	-	-	-	-	-	-	-	-	-	-	-	-	-	-	-	-	-	-	-	
4-Year Universities				1	-	-	-	-	-	-	-	-	-	-	-	-	-	-	-	-	-	-	-

Cohort Year selected = 2003 and Time Period Covered = AFTER SIX (6) YEARS (from AY2003 thru AY2008) for and Age = 55 or Older.

#	IT	College	FICE	Cohort	Transfers		Bacc.		Adv. Cert.		Assoc.		Tech. Cert.		Cert. Prof.		Graduates		Retained		Success		
					#	%	#	%	#	%	#	%	#	%	#	%	#	%	#	%	#	%	
1	1	ASUJ	001090	-	-	-	-	-	-	-	-	-	-	-	-	-	-	-	-	-	-	-	
2	1	ATU	001089	-	-	-	-	-	-	-	-	-	-	-	-	-	-	-	-	-	-	-	
3	1	HSU	001098	-	-	-	-	-	-	-	-	-	-	-	-	-	-	-	-	-	-	-	
4	1	SAUM	001107	-	-	-	-	-	-	-	-	-	-	-	-	-	-	-	-	-	-	-	
5	1	UAF	001108	-	-	-	-	-	-	-	-	-	-	-	-	-	-	-	-	-	-	-	
6	1	UAFS	001110	-	-	-	-	-	-	-	-	-	-	-	-	-	-	-	-	-	-	-	
7	1	UALR	001101	-	-	-	-	-	-	-	-	-	-	-	-	-	-	-	-	-	-	-	
8	1	UAM	001085	-	-	-	-	-	-	-	-	-	-	-	-	-	-	-	-	-	-	-	
9	1	UAMS	001109	-	-	-	-	-	-	-	-	-	-	-	-	-	-	-	-	-	-	-	
10	1	UAPB	001086	-	-	-	-	-	-	-	-	-	-	-	-	-	-	-	-	-	-	-	
11	1	UCA	001092	2	-	-	-	-	-	-	-	-	-	-	-	-	-	-	-	-	-	-	
4-Year Universities				2	-	-	-	-	-	-	-	-	-	-	-	-	-	-	-	-	-	-	-

Cohort Year selected = 2004 and Time Period Covered = AFTER SIX (6) YEARS (from AY2004 thru AY2009) for and Age = 55 or Older.

#	IT	College	FICE	Cohort	Transfers		Bacc.		Adv. Cert.		Assoc.		Tech. Cert.		Cert. Prof.		Graduates		Retained		Success	
					#	%	#	%	#	%	#	%	#	%	#	%	#	%	#	%	#	%
1	1	ASUJ	001090	1	-	-	-	-	-	-	-	-	-	-	-	-	-	-	-	-	-	-
2	1	ATU	001089	2	-	-	1	50.0	-	-	-	-	-	-	-	-	1	50.0	-	-	1	50.0
3	1	HSU	001098	-	-	-	-	-	-	-	-	-	-	-	-	-	-	-	-	-	-	-
4	1	SAUM	001107	-	-	-	-	-	-	-	-	-	-	-	-	-	-	-	-	-	-	-
5	1	UAF	001108	-	-	-	-	-	-	-	-	-	-	-	-	-	-	-	-	-	-	-
6	1	UAFS	001110	-	-	-	-	-	-	-	-	-	-	-	-	-	-	-	-	-	-	-
7	1	UALR	001101	-	-	-	-	-	-	-	-	-	-	-	-	-	-	-	-	-	-	-
8	1	UAM	001085	4	-	-	1	25.0	-	-	-	-	1	25.0	-	-	2	50.0	-	-	2	50.0
9	1	UAMS	001109	-	-	-	-	-	-	-	-	-	-	-	-	-	-	-	-	-	-	-
10	1	UAPB	001086	-	-	-	-	-	-	-	-	-	-	-	-	-	-	-	-	-	-	-
11	1	UCA	001092	-	-	-	-	-	-	-	-	-	-	-	-	-	-	-	-	-	-	-
4-Year Universities				7	-	-	2	28.6	-	-	-	-	1	14.3	-	-	3	42.9	-	-	3	42.9

NOTE: Students with unknown ages or ages less than 17 were not included in this report.

Two-Year Colleges: Graduation, Retention, and Success Rate Calculations by AGE

New Version without Duplicates

Cohort Year selected = 2003 and Time Period Covered = AFTER THREE (3) YEARS (from AY2003 thru AY2005) for Two-Year Colleges and Age = 17-19.

#	IT	College	FICE	Cohort	Transfers		Bacc.		Adv. Cert.		Assoc.		Tech. Cert.		Cert. Prof.		Graduates		Retained		Success	
					#	%	#	%	#	%	#	%	#	%	#	%	#	%	#	%	#	%
1	2	ANC	012860	203	19	9.4	-	-	-	-	41	20.2	-	-	-	-	41	20.2	73	36.0	114	56.2
2	2	ASUB	001091	418	65	15.6	-	-	-	-	95	22.7	-	-	-	-	95	22.7	172	41.1	267	63.9
3	2	ASUMH	901090	135	37	27.4	-	-	-	-	21	15.6	-	-	-	-	21	15.6	37	27.4	58	43.0
4	2	ASUN	011949	53	8	15.1	-	-	-	-	16	30.2	-	-	-	-	16	30.2	17	32.1	33	62.3
5	2	BRTC	020522	139	18	12.9	-	-	-	-	23	16.5	2	1.4	1	0.7	26	18.7	53	38.1	79	56.8
6	2	CCCUA	022209	36	5	13.9	-	-	-	-	1	2.8	-	-	-	-	1	2.8	11	30.6	12	33.3
7	2	EACC	012260	161	20	12.4	-	-	-	-	30	18.6	-	-	-	-	30	18.6	62	38.5	92	57.1
8	2	MSCC	023482	28	2	7.1	-	-	-	-	3	10.7	-	-	-	-	3	10.7	7	25.0	10	35.7
9	2	NAC	012261	235	37	15.7	-	-	-	-	43	18.3	1	0.4	-	-	44	18.7	107	45.5	151	64.3
10	2	NPCC	012105	154	21	13.6	-	-	-	-	17	11.0	-	-	-	-	17	11.0	80	51.9	97	63.0
11	2	NWACC	030633	324	50	15.4	-	-	-	-	15	4.6	-	-	-	-	15	4.6	208	64.2	223	68.8
12	2	OTC	009976	127	20	15.7	-	-	-	-	6	4.7	1	0.8	-	-	7	5.5	45	35.4	52	40.9
13	2	OZC	020870	113	18	15.9	-	-	-	-	20	17.7	-	-	-	-	20	17.7	21	18.6	41	36.3
14	2	PCCUA	001104	111	18	16.2	-	-	-	-	18	16.2	-	-	-	-	18	16.2	54	48.6	72	64.9
15	2	PTC	020753	318	54	17.0	-	-	-	-	20	6.3	7	2.2	2	0.6	29	9.1	176	55.3	205	64.5
16	2	RMCC	021111	73	8	11.0	-	-	-	-	8	11.0	-	-	-	-	8	11.0	13	17.8	21	28.8
17	2	SACC	020746	90	17	18.9	-	-	-	-	10	11.1	-	-	-	-	10	11.1	47	52.2	57	63.3
18	2	SAUT	007738	115	13	11.3	-	-	-	-	28	24.3	-	-	-	-	28	24.3	49	42.6	77	67.0
19	2	SEAC	005707	129	16	12.4	-	-	-	-	12	9.3	2	1.6	-	-	14	10.9	82	63.6	96	74.4
20	2	UACCB	020735	71	19	26.8	-	-	-	-	6	8.5	1	1.4	1	1.4	8	11.3	23	32.4	31	43.7
21	2	UACCH	005732	101	19	18.8	-	-	-	-	17	16.8	1	1.0	-	-	18	17.8	25	24.8	43	42.6
22	2	UACCM	005245	257	44	17.1	-	-	-	-	25	9.7	2	0.8	2	0.8	29	11.3	105	40.9	134	52.1
2-Year Colleges				3,391	528	15.6	-	-	-	-	475	14.0	17	0.5	6	0.2	498	14.7	1,467	43.3	1,965	57.9

Cohort Year selected = 2004 and Time Period Covered = AFTER THREE (3) YEARS (from AY2004 thru AY2006) for Two-Year Colleges and Age = 17-19.

#	IT	College	FICE	Cohort	Transfers		Bacc.		Adv. Cert.		Assoc.		Tech. Cert.		Cert. Prof.		Graduates		Retained		Success	
					#	%	#	%	#	%	#	%	#	%	#	%	#	%	#	%	#	%
1	2	ANC	012860	179	15	8.4	-	-	-	-	29	16.2	12	6.7	-	-	41	22.9	43	24.0	84	46.9
2	2	ASUB	001091	488	76	15.6	-	-	-	-	99	20.3	30	6.1	1	0.2	130	26.6	189	38.7	319	65.4
3	2	ASUMH	901090	164	26	15.9	-	-	-	-	27	16.5	-	-	1	0.6	28	17.1	29	17.7	57	34.8
4	2	ASUN	011949	42	6	14.3	-	-	-	-	11	26.2	1	2.4	-	-	12	28.6	14	33.3	26	61.9
5	2	BRTC	020522	196	33	16.8	-	-	-	-	27	13.8	15	7.7	-	-	42	21.4	83	42.3	125	63.8
6	2	CCCUA	022209	53	5	9.4	-	-	-	-	3	5.7	1	1.9	1	1.9	5	9.4	18	34.0	23	43.4
7	2	EACC	012260	171	15	8.8	-	-	-	-	15	8.8	-	-	-	-	15	8.8	62	36.3	77	45.0
8	2	MSCC	023482	53	10	18.9	-	-	-	-	15	28.3	-	-	-	-	15	28.3	11	20.8	26	49.1
9	2	NAC	012261	305	43	14.1	-	-	-	-	50	16.4	9	3.0	-	-	59	19.3	108	35.4	167	54.8
10	2	NPCC	012105	174	25	14.4	-	-	-	-	12	6.9	7	4.0	-	-	19	10.9	84	48.3	103	59.2
11	2	NWACC	030633	370	63	17.0	-	-	-	-	24	6.5	-	-	-	-	24	6.5	239	64.6	263	71.1
12	2	OTC	009976	132	28	21.2	-	-	-	-	16	12.1	3	2.3	-	-	19	14.4	46	34.8	65	49.2
13	2	OZC	020870	80	12	15.0	-	-	-	-	9	11.3	1	1.3	-	-	10	12.5	9	11.3	19	23.8
14	2	PCCUA	001104	145	15	10.3	-	-	-	-	16	11.0	1	0.7	-	-	17	11.7	80	55.2	97	66.9
15	2	PTC	020753	368	66	17.9	-	-	-	-	29	7.9	14	3.8	4	1.1	47	12.8	199	54.1	246	66.8
16	2	RMCC	021111	81	12	14.8	-	-	-	-	9	11.1	-	-	-	-	9	11.1	16	19.8	25	30.9
17	2	SACC	020746	111	19	17.1	-	-	-	-	23	20.7	3	2.7	3	2.7	29	26.1	35	31.5	64	57.7
18	2	SAUT	007738	87	16	18.4	-	-	-	-	12	13.8	2	2.3	-	-	14	16.1	27	31.0	41	47.1
19	2	SEAC	005707	144	23	16.0	-	-	-	-	13	9.0	2	1.4	2	1.4	17	11.8	52	36.1	69	47.9
20	2	UACCB	020735	69	13	18.8	-	-	-	-	7	10.1	1	1.4	3	4.3	11	15.9	35	50.7	46	66.7
21	2	UACCH	005732	180	14	7.8	-	-	-	-	22	12.2	7	3.9	3	1.7	32	17.8	54	30.0	86	47.8
22	2	UACCM	005245	327	35	10.7	-	-	-	-	54	16.5	8	2.4	-	-	62	19.0	109	33.3	171	52.3
2-Year Colleges				3,919	570	14.5	-	-	-	-	522	13.3	117	3.0	18	0.5	657	16.8	1,542	39.3	2,199	56.1

Cohort Year selected = 2005 and Time Period Covered = AFTER THREE (3) YEARS (from AY2005 thru AY2007) for Two-Year Colleges and Age = 17-19.

#	IT	College	FICE	Cohort	Transfers		Bacc.		Adv. Cert.		Assoc.		Tech. Cert.		Cert. Prof.		Graduates		Retained		Success	
					#	%	#	%	#	%	#	%	#	%	#	%	#	%	#	%	#	%
1	2	ANC	012860	224	17	7.6	-	-	-	-	31	13.8	4	1.8	-	-	35	15.6	81	36.2	116	51.8
2	2	ASUB	001091	503	70	13.9	-	-	-	-	137	27.2	26	5.2	2	0.4	165	32.8	147	29.2	312	62.0
3	2	ASUMH	901090	161	31	19.3	-	-	-	-	30	18.6	1	0.6	1	0.6	32	19.9	58	36.0	90	55.9
4	2	ASUN	011949	65	11	16.9	-	-	-	-	9	13.8	1	1.5	-	-	10	15.4	15	23.1	25	38.5
5	2	BRTC	020522	215	45	20.9	-	-	-	-	16	7.4	16	7.4	1	0.5	33	15.3	65	30.2	98	45.6
6	2	CCCUA	022209	57	4	7.0	-	-	-	-	6	10.5	-	-	-	-	6	10.5	29	50.9	35	61.4
7	2	EACC	012260	186	22	11.8	-	-	-	-	22	11.8	-	-	-	-	22	11.8	74	39.8	96	51.6
8	2	MSCC	023482	68	4	5.9	-	-	-	-	11	16.2	-	-	-	-	11	16.2	24	35.3	35	51.5
9	2	NAC	012261	287	32	11.1	-	-	-	-	47	16.4	13	4.5	1	0.3	61	21.3	111	38.7	172	59.9
10	2	NPCC	012105	232	19	8.2	-	-	-	-	24	10.3	16	6.9	-	-	40	17.2	107	46.1	147	63.4
11	2	NWACC	030633	415	76	18.3	-	-	-	-	29	7.0	-	-	2	0.5	31	7.5	238	57.3	269	64.8
12	2	OTC	009976	119	23	19.3	-	-	-	-	14	11.8	1	0.8	2	1.7	17	14.3	28	23.5	45	37.8
13	2	OZC	020870	85	6	7.1	-	-	-	-	13	15.3	2	2.4	-	-	15	17.6	33	38.8	48	56.5
14	2	PCCUA	001104	125	19	15.2	-	-	-	-	18	14.4	-	-	-	-	18	14.4	64	51.2	82	65.6
15	2	PTC	020753	431	72	16.7	-	-	-	-	37	8.6	11	2.6	3	0.7	51	11.8	220	51.0	271	62.9
16	2	RMCC	021111	86	9	10.5	-	-	-	-	12	14.0	2	2.3	-	-	14	16.3	17	19.8	31	36.0
17	2	SACC	020746	90	17	18.9	-	-	-	-	4	4.4	-	-	1	1.1	5	5.6	30	33.3	35	38.9
18	2	SAUT	007738	68	8	11.8	-	-	-	-	13	19.1	1	1.5	-	-	14	20.6	24	35.3	38	55.9
19	2	SEAC	005707	118	14	11.9	-	-	-	-	10	8.5	2	1.7	-	-	12	10.2	50	42.4	62	52.5
20	2	UACCB	020735	97	19	19.6	-	-	-	-	16	16.5	-	-	3	3.1	19	19.6	27	27.8	46	47.4
21	2	UACCH	005732	152	24	15.8	-	-	-	-	10	6.6	6	3.9	3	2.0	19	12.5	71	46.7	90	59.2
22	2	UACCM	005245	225	24	10.7	-	-	-	-	34	15.1	1	0.4	-	-	35	15.6	83	36.9	118	52.4
2-Year Colleges				4,009	566	14.1	-	-	-	-	543	13.5	103	2.6	19	0.5	665	16.6	1,596	39.8	2,261	56.4

Cohort Year selected = 2006 and Time Period Covered = AFTER THREE (3) YEARS (from AY2006 thru AY2008) for Two-Year Colleges and Age = 17-19.

#	IT	College	FICE	Cohort	Transfers		Bacc.		Adv. Cert.		Assoc.		Tech. Cert.		Cert. Prof.		Graduates		Retained		Success	
					#	%	#	%	#	%	#	%	#	%	#	%	#	%	#	%	#	%
1	2	ANC	012860	235	11	4.7	-	-	-	-	31	13.2	9	3.8	-	-	40	17.0	91	38.7	131	55.7
2	2	ASUB	001091	568	91	16.0	-	-	-	-	136	23.9	30	5.3	4	0.7	170	29.9	178	31.3	348	61.3
3	2	ASUMH	901090	123	19	15.4	-	-	-	-	26	21.1	-	-	1	0.8	27	22.0	25	20.3	52	42.3
4	2	ASUN	011949	64	4	6.3	-	-	-	-	9	14.1	1	1.6	-	-	10	15.6	20	31.3	30	46.9
5	2	BRTC	020522	219	26	11.9	-	-	-	-	16	7.3	18	8.2	4	1.8	38	17.4	98	44.7	136	62.1
6	2	CCCUA	022209	69	11	15.9	-	-	-	-	12	17.4	-	-	-	-	12	17.4	42	60.9	54	78.3
7	2	EACC	012260	167	17	10.2	-	-	-	-	30	18.0	-	-	-	-	30	18.0	69	41.3	99	59.3
8	2	MSCC	023482	93	9	9.7	-	-	-	-	8	8.6	-	-	-	-	8	8.6	40	43.0	48	51.6
9	2	NAC	012261	294	53	18.0	-	-	-	-	52	17.7	17	5.8	-	-	69	23.5	52	17.7	121	41.2
10	2	NPCC	012105	187	22	11.8	-	-	-	-	18	9.6	16	8.6	-	-	34	18.2	60	32.1	94	50.3
11	2	NWACC	030633	426	63	14.8	-	-	-	-	31	7.3	1	0.2	1	0.2	33	7.7	261	61.3	294	69.0
12	2	OTC	009976	107	20	18.7	-	-	-	-	14	13.1	2	1.9	2	1.9	18	16.8	26	24.3	44	41.1
13	2	OZC	020870	91	13	14.3	-	-	-	-	12	13.2	2	2.2	-	-	14	15.4	22	24.2	36	39.6
14	2	PCCUA	001104	138	27	19.6	-	-	-	-	18	13.0	-	-	-	-	18	13.0	49	35.5	67	48.6
15	2	PTC	020753	540	78	14.4	-	-	-	-	49	9.1	16	3.0	1	0.2	66	12.2	226	41.9	292	54.1
16	2	RMCC	021111	82	13	15.9	-	-	-	-	12	14.6	1	1.2	-	-	13	15.9	15	18.3	28	34.1
17	2	SACC	020746	55	5	9.1	-	-	-	-	4	7.3	4	7.3	-	-	8	14.5	20	36.4	28	50.9
18	2	SAUT	007738	68	10	14.7	-	-	-	-	12	17.6	1	1.5	1	1.5	14	20.6	14	20.6	28	41.2
19	2	SEAC	005707	99	9	9.1	-	-	-	-	10	10.1	1	1.0	-	-	11	11.1	51	51.5	62	62.6
20	2	UACCB	020735	81	10	12.3	-	-	-	-	10	12.3	3	3.7	-	-	13	16.0	44	54.3	57	70.4
21	2	UACCH	005732	122	14	11.5	-	-	-	-	14	11.5	4	3.3	5	4.1	23	18.9	54	44.3	77	63.1
22	2	UACCM	005245	309	51	16.5	-	-	-	-	26	8.4	2	0.6	2	0.6	30	9.7	117	37.9	147	47.6
2-Year Colleges				4,137	576	13.9	-	-	-	-	550	13.3	128	3.1	21	0.5	699	16.9	1,574	38.0	2,273	54.9

Cohort Year selected = 2007 and Time Period Covered = AFTER THREE (3) YEARS (from AY2007 thru AY2009) for Two-Year Colleges and Age = 17-19.

#	IT	College	FICE	Cohort	Transfers		Bacc.		Adv. Cert.		Assoc.		Tech. Cert.		Cert. Prof.		Graduates		Retained		Success	
					#	%	#	%	#	%	#	%	#	%	#	%	#	%	#	%	#	%
1	2	ANC	012860	197	20	10.2	-	-	-	-	30	15.2	10	5.1	-	-	40	20.3	56	28.4	96	48.7
2	2	ASUB	001091	570	81	14.2	-	-	-	-	120	21.1	27	4.7	3	0.5	150	26.3	164	28.8	314	55.1
3	2	ASUMH	901090	131	19	14.5	-	-	-	-	28	21.4	1	0.8	3	2.3	32	24.4	46	35.1	78	59.5
4	2	ASUN	011949	93	14	15.1	-	-	-	-	23	24.7	-	-	-	-	23	24.7	27	29.0	50	53.8
5	2	BRTC	020522	227	33	14.5	-	-	-	-	18	7.9	24	10.6	1	0.4	43	18.9	71	31.3	114	50.2
6	2	CCCUA	022209	54	10	18.5	-	-	-	-	7	13.0	-	-	-	-	7	13.0	25	46.3	32	59.3
7	2	EACC	012260	177	31	17.5	-	-	-	-	16	9.0	1	0.6	-	-	17	9.6	60	33.9	77	43.5
8	2	MSCC	023482	112	14	12.5	-	-	-	-	6	5.4	-	-	-	-	6	5.4	52	46.4	58	51.8
9	2	NAC	012261	274	38	13.9	-	-	-	-	51	18.6	10	3.6	-	-	61	22.3	93	33.9	154	56.2
10	2	NPCC	012105	156	16	10.3	-	-	-	-	14	9.0	8	5.1	1	0.6	23	14.7	57	36.5	80	51.3
11	2	NWACC	030633	462	63	13.6	-	-	-	-	37	8.0	-	-	2	0.4	39	8.4	298	64.5	337	72.9
12	2	OTC	009976	117	26	22.2	-	-	-	-	13	11.1	3	2.6	2	1.7	18	15.4	32	27.4	50	42.7
13	2	OZC	020870	90	13	14.4	-	-	-	-	18	20.0	1	1.1	-	-	19	21.1	23	25.6	42	46.7
14	2	PCCUA	001104	87	9	10.3	-	-	-	-	12	13.8	3	3.4	-	-	15	17.2	44	50.6	59	67.8
15	2	PTC	020753	433	69	15.9	-	-	-	-	50	11.5	9	2.1	3	0.7	62	14.3	205	47.3	267	61.7
16	2	RMCC	021111	99	17	17.2	-	-	-	-	20	20.2	1	1.0	-	-	21	21.2	31	31.3	52	52.5
17	2	SACC	020746	61	8	13.1	-	-	-	-	3	4.9	4	6.6	1	1.6	8	13.1	45	73.8	53	86.9
18	2	SAUT	007738	74	9	12.2	-	-	-	-	12	16.2	-	-	2	2.7	14	18.9	20	27.0	34	45.9
19	2	SEAC	005707	105	12	11.4	-	-	-	-	6	5.7	4	3.8	-	-	10	9.5	49	46.7	59	56.2
20	2	UACCB	020735	117	14	12.0	-	-	-	-	22	18.8	2	1.7	2	1.7	26	22.2	65	55.6	91	77.8
21	2	UACCH	005732	116	16	13.8	-	-	-	-	14	12.1	6	5.2	2	1.7	22	19.0	44	37.9	66	56.9
22	2	UACCM	005245	326	61	18.7	-	-	-	-	45	13.8	1	0.3	3	0.9	49	15.0	96	29.4	145	44.5
2-Year Colleges				4,078	593	14.5	-	-	-	-	565	13.9	115	2.8	25	0.6	705	17.3	1,603	39.3	2,308	56.6

Two-Year Colleges: Graduation, Retention, and Success Rate Calculations by AGE

New Version without Duplicates

Cohort Year selected = 2003 and Time Period Covered = AFTER THREE (3) YEARS (from AY2003 thru AY2005) for Two-Year Colleges and Age = 20-24.

#	IT	College	FICE	Cohort	Transfers		Bacc.		Adv. Cert.		Assoc.		Tech. Cert.		Cert. Prof.		Graduates		Retained		Success	
					#	%	#	%	#	%	#	%	#	%	#	%	#	%	#	%	#	%
1	2	ANC	012860	45	1	2.2	-	-	-	-	2	4.4	-	-	-	-	2	4.4	15	33.3	17	37.8
2	2	ASUB	001091	57	10	17.5	-	-	-	-	5	8.8	-	-	-	-	5	8.8	23	40.4	28	49.1
3	2	ASUMH	901090	16	1	6.3	-	-	-	-	1	6.3	-	-	-	-	1	6.3	5	31.3	6	37.5
4	2	ASUN	011949	4	1	25.0	-	-	-	-	2	50.0	-	-	-	-	2	50.0	-	-	2	50.0
5	2	BRTC	020522	39	2	5.1	-	-	-	-	4	10.3	1	2.6	-	-	5	12.8	20	51.3	25	64.1
6	2	CCCUA	022209	8	-	-	-	-	-	-	-	-	-	-	-	-	-	-	4	50.0	4	50.0
7	2	EACC	012260	31	3	9.7	-	-	-	-	-	-	-	-	-	-	-	-	10	32.3	10	32.3
8	2	MSCC	023482	2	-	-	-	-	-	-	1	50.0	-	-	-	-	1	50.0	-	-	1	50.0
9	2	NAC	012261	29	1	3.4	-	-	-	-	1	3.4	3	10.3	-	-	4	13.8	9	31.0	13	44.8
10	2	NPCC	012105	36	1	2.8	-	-	-	-	3	8.3	1	2.8	-	-	4	11.1	19	52.8	23	63.9
11	2	NWACC	030633	41	5	12.2	-	-	-	-	-	-	-	-	-	-	-	-	15	36.6	15	36.6
12	2	OTC	009976	17	2	11.8	-	-	-	-	-	-	-	-	-	-	-	-	5	29.4	5	29.4
13	2	OZC	020870	40	6	15.0	-	-	-	-	9	22.5	-	-	-	-	9	22.5	11	27.5	20	50.0
14	2	PCCUA	001104	24	3	12.5	-	-	-	-	-	-	-	-	-	-	-	-	11	45.8	11	45.8
15	2	PTC	020753	102	14	13.7	-	-	-	-	8	7.8	-	-	2	2.0	10	9.8	69	67.6	79	77.5
16	2	RMCC	021111	27	-	-	-	-	-	-	4	14.8	1	3.7	-	-	5	18.5	1	3.7	6	22.2
17	2	SACC	020746	16	2	12.5	-	-	-	-	-	-	-	-	-	-	-	-	6	37.5	6	37.5
18	2	SAUT	007738	12	-	-	-	-	-	-	-	-	-	-	-	-	-	-	3	25.0	3	25.0
19	2	SEAC	005707	53	5	9.4	-	-	-	-	9	17.0	3	5.7	-	-	12	22.6	5	9.4	17	32.1
20	2	UACCB	020735	23	2	8.7	-	-	-	-	2	8.7	1	4.3	1	4.3	4	17.4	2	8.7	6	26.1
21	2	UACCH	005732	25	1	4.0	-	-	-	-	2	8.0	-	-	-	-	2	8.0	8	32.0	10	40.0
22	2	UACCM	005245	39	2	5.1	-	-	-	-	2	5.1	-	-	-	-	2	5.1	17	43.6	19	48.7
2-Year Colleges				686	62	9.0	-	-	-	-	55	8.0	10	1.5	3	0.4	68	9.9	258	37.6	326	47.5

Cohort Year selected = 2004 and Time Period Covered = AFTER THREE (3) YEARS (from AY2004 thru AY2006) for Two-Year Colleges and Age = 20-24.

#	IT	College	FICE	Cohort	Transfers		Bacc.		Adv. Cert.		Assoc.		Tech. Cert.		Cert. Prof.		Graduates		Retained		Success	
					#	%	#	%	#	%	#	%	#	%	#	%	#	%	#	%	#	%
1	2	ANC	012860	60	2	3.3	-	-	-	-	1	1.7	7	11.7	-	-	8	13.3	19	31.7	27	45.0
2	2	ASUB	001091	66	8	12.1	-	-	-	-	3	4.5	7	10.6	-	-	10	15.2	22	33.3	32	48.5
3	2	ASUMH	901090	24	-	-	-	-	-	-	2	8.3	-	-	1	4.2	3	12.5	3	12.5	6	25.0
4	2	ASUN	011949	7	-	-	-	-	-	-	1	14.3	-	-	-	-	1	14.3	2	28.6	3	42.9
5	2	BRTC	020522	46	3	6.5	-	-	-	-	1	2.2	-	-	-	-	1	2.2	27	58.7	28	60.9
6	2	CCCUA	022209	11	-	-	-	-	-	-	1	9.1	-	-	-	-	1	9.1	9	81.8	10	90.9
7	2	EACC	012260	32	3	9.4	-	-	-	-	2	6.3	-	-	-	-	2	6.3	8	25.0	10	31.3
8	2	MSCC	023482	4	1	25.0	-	-	-	-	1	25.0	-	-	-	-	1	25.0	2	50.0	3	75.0
9	2	NAC	012261	47	-	-	-	-	-	-	3	6.4	2	4.3	1	2.1	6	12.8	18	38.3	24	51.1
10	2	NPCC	012105	63	2	3.2	-	-	-	-	-	-	3	4.8	-	-	3	4.8	29	46.0	32	50.8
11	2	NWACC	030633	47	6	12.8	-	-	-	-	2	4.3	-	-	-	-	2	4.3	17	36.2	19	40.4
12	2	OTC	009976	23	1	4.3	-	-	-	-	2	8.7	-	-	-	-	2	8.7	4	17.4	6	26.1
13	2	OZC	020870	24	1	4.2	-	-	-	-	3	12.5	1	4.2	-	-	4	16.7	12	50.0	16	66.7
14	2	PCCUA	001104	47	2	4.3	-	-	-	-	3	6.4	1	2.1	1	2.1	5	10.6	15	31.9	20	42.6
15	2	PTC	020753	142	6	4.2	-	-	-	-	12	8.5	12	8.5	6	4.2	30	21.1	86	60.6	116	81.7
16	2	RMCC	021111	26	3	11.5	-	-	-	-	1	3.8	-	-	-	-	1	3.8	7	26.9	8	30.8
17	2	SACC	020746	45	4	8.9	-	-	-	-	6	13.3	1	2.2	-	-	7	15.6	16	35.6	23	51.1
18	2	SAUT	007738	12	1	8.3	-	-	-	-	-	-	-	-	-	-	-	-	2	16.7	2	16.7
19	2	SEAC	005707	46	2	4.3	-	-	-	-	2	4.3	-	-	-	-	2	4.3	12	26.1	14	30.4
20	2	UACCB	020735	25	1	4.0	-	-	-	-	1	4.0	1	4.0	1	4.0	3	12.0	10	40.0	13	52.0
21	2	UACCH	005732	30	2	6.7	-	-	-	-	2	6.7	-	-	-	-	2	6.7	3	10.0	5	16.7
22	2	UACCM	005245	56	4	7.1	-	-	-	-	5	8.9	1	1.8	-	-	6	10.7	15	26.8	21	37.5
2-Year Colleges				883	52	5.9	-	-	-	-	54	6.1	36	4.1	10	1.1	100	11.3	338	38.3	438	49.6

Cohort Year selected = 2005 and Time Period Covered = AFTER THREE (3) YEARS (from AY2005 thru AY2007) for Two-Year Colleges and Age = 20-24.

#	IT	College	FICE	Cohort	Transfers		Bacc.		Adv. Cert.		Assoc.		Tech. Cert.		Cert. Prof.		Graduates		Retained		Success	
					#	%	#	%	#	%	#	%	#	%	#	%	#	%	#	%	#	%
1	2	ANC	012860	39	-	-	-	-	-	-	2	5.1	4	10.3	-	-	6	15.4	15	38.5	21	53.8
2	2	ASUB	001091	84	6	7.1	-	-	-	-	11	13.1	11	13.1	1	1.2	23	27.4	27	32.1	50	59.5
3	2	ASUMH	901090	30	2	6.7	-	-	-	-	4	13.3	-	-	-	-	4	13.3	5	16.7	9	30.0
4	2	ASUN	011949	15	1	6.7	-	-	-	-	1	6.7	-	-	-	-	1	6.7	6	40.0	7	46.7
5	2	BRTC	020522	41	3	7.3	-	-	-	-	5	12.2	3	7.3	-	-	8	19.5	11	26.8	19	46.3
6	2	CCCUA	022209	5	-	-	-	-	-	-	-	-	-	-	-	-	-	-	1	20.0	1	20.0
7	2	EACC	012260	22	-	-	-	-	-	-	-	-	-	-	-	-	-	-	4	18.2	4	18.2
8	2	MSCC	023482	22	3	13.6	-	-	-	-	-	-	-	-	-	-	-	-	9	40.9	9	40.9
9	2	NAC	012261	37	5	13.5	-	-	-	-	2	5.4	1	2.7	-	-	3	8.1	9	24.3	12	32.4
10	2	NPCC	012105	47	4	8.5	-	-	-	-	3	6.4	1	2.1	-	-	4	8.5	13	27.7	17	36.2
11	2	NWACC	030633	53	1	1.9	-	-	-	-	-	-	-	-	-	-	-	-	31	58.5	31	58.5
12	2	OTC	009976	25	2	8.0	-	-	-	-	1	4.0	1	4.0	-	-	2	8.0	10	40.0	12	48.0
13	2	OZC	020870	26	1	3.8	-	-	-	-	1	3.8	1	3.8	-	-	2	7.7	8	30.8	10	38.5
14	2	PCCUA	001104	14	2	14.3	-	-	-	-	-	-	-	-	-	-	-	-	-	-	-	-
15	2	PTC	020753	143	13	9.1	-	-	-	-	4	2.8	3	2.1	3	2.1	10	7.0	85	59.4	95	66.4
16	2	RMCC	021111	33	5	15.2	-	-	-	-	4	12.1	-	-	-	-	4	12.1	9	27.3	13	39.4
17	2	SACC	020746	32	1	3.1	-	-	-	-	2	6.3	1	3.1	-	-	3	9.4	14	43.8	17	53.1
18	2	SAUT	007738	20	2	10.0	-	-	-	-	-	-	14	70.0	-	-	14	70.0	-	-	14	70.0
19	2	SEAC	005707	54	3	5.6	-	-	-	-	-	-	-	-	-	-	-	-	19	35.2	19	35.2
20	2	UACCB	020735	21	1	4.8	-	-	-	-	1	4.8	-	-	3	14.3	4	19.0	5	23.8	9	42.9
21	2	UACCH	005732	33	1	3.0	-	-	-	-	2	6.1	-	-	1	3.0	3	9.1	9	27.3	12	36.4
22	2	UACCM	005245	37	3	8.1	-	-	-	-	1	2.7	1	2.7	-	-	2	5.4	16	43.2	18	48.6
2-Year Colleges				833	59	7.1	-	-	-	-	44	5.3	41	4.9	8	1.0	93	11.2	306	36.7	399	47.9

Cohort Year selected = 2006 and Time Period Covered = AFTER THREE (3) YEARS (from AY2006 thru AY2008) for Two-Year Colleges and Age = 20-24.

#	IT	College	FICE	Cohort	Transfers		Bacc.		Adv. Cert.		Assoc.		Tech. Cert.		Cert. Prof.		Graduates		Retained		Success	
					#	%	#	%	#	%	#	%	#	%	#	%	#	%	#	%	#	%
1	2	ANC	012860	33	1	3.0	-	-	-	-	-	-	3	9.1	-	-	3	9.1	5	15.2	8	24.2
2	2	ASUB	001091	70	9	12.9	-	-	-	-	4	5.7	9	12.9	-	-	13	18.6	21	30.0	34	48.6
3	2	ASUMH	901090	22	2	9.1	-	-	-	-	-	-	-	-	-	-	-	-	10	45.5	10	45.5
4	2	ASUN	011949	19	-	-	-	-	-	-	-	-	-	-	-	-	-	-	10	52.6	10	52.6
5	2	BRTC	020522	36	2	5.6	-	-	-	-	1	2.8	2	5.6	1	2.8	4	11.1	19	52.8	23	63.9
6	2	CCCUA	022209	17	1	5.9	-	-	-	-	1	5.9	-	-	1	5.9	2	11.8	14	82.4	16	94.1
7	2	EACC	012260	25	1	4.0	-	-	-	-	2	8.0	-	-	-	-	2	8.0	10	40.0	12	48.0
8	2	MSCC	023482	13	-	-	-	-	-	-	-	-	-	-	-	-	-	-	-	-	-	-
9	2	NAC	012261	37	2	5.4	-	-	-	-	3	8.1	6	16.2	-	-	9	24.3	11	29.7	20	54.1
10	2	NPCC	012105	43	5	11.6	-	-	-	-	3	7.0	6	14.0	-	-	9	20.9	7	16.3	16	37.2
11	2	NWACC	030633	40	7	17.5	-	-	-	-	-	-	-	-	-	-	-	-	15	37.5	15	37.5
12	2	OTC	009976	26	1	3.8	-	-	-	-	1	3.8	-	-	4	15.4	5	19.2	11	42.3	16	61.5
13	2	OZC	020870	32	-	-	-	-	-	-	2	6.3	-	-	-	-	2	6.3	10	31.3	12	37.5
14	2	PCCUA	001104	31	3	9.7	-	-	-	-	1	3.2	1	3.2	-	-	2	6.5	11	35.5	13	41.9
15	2	PTC	020753	196	8	4.1	-	-	-	-	5	2.6	2	1.0	1	0.5	8	4.1	113	57.7	121	61.7
16	2	RMCC	021111	16	-	-	-	-	-	-	2	12.5	-	-	-	-	2	12.5	1	6.3	3	18.8
17	2	SACC	020746	19	1	5.3	-	-	-	-	1	5.3	1	5.3	-	-	2	10.5	6	31.6	8	42.1
18	2	SAUT	007738	34	1	2.9	-	-	-	-	-	-	13	38.2	-	-	13	38.2	3	8.8	16	47.1
19	2	SEAC	005707	28	-	-	-	-	-	-	3	10.7	1	3.6	1	3.6	5	17.9	10	35.7	15	53.6
20	2	UACCB	020735	22	1	4.5	-	-	-	-	1	4.5	1	4.5	1	4.5	3	13.6	3	13.6	6	27.3
21	2	UACCH	005732	29	1	3.4	-	-	-	-	1	3.4	-	-	4	13.8	5	17.2	20	69.0	25	86.2
22	2	UACCM	005245	55	2	3.6	-	-	-	-	-	-	-	1	1.8	1	1.8	14	25.5	15	27.3	
2-Year Colleges				843	48	5.7	-	-	-	-	31	3.7	45	5.3	14	1.7	90	10.7	324	38.4	414	49.1

Cohort Year selected = 2007 and Time Period Covered = AFTER THREE (3) YEARS (from AY2007 thru AY2009) for Two-Year Colleges and Age = 20-24.

#	IT	College	FICE	Cohort	Transfers		Bacc.		Adv. Cert.		Assoc.		Tech. Cert.		Cert. Prof.		Graduates		Retained		Success	
					#	%	#	%	#	%	#	%	#	%	#	%	#	%	#	%	#	%
1	2	ANC	012860	28	-	-	-	-	-	-	2	7.1	5	17.9	-	-	7	25.0	7	25.0	14	50.0
2	2	ASUB	001091	77	5	6.5	-	-	-	-	3	3.9	10	13.0	-	-	13	16.9	28	36.4	41	53.2
3	2	ASUMH	901090	16	2	12.5	-	-	-	-	-	-	-	6	37.5	6	37.5	6	37.5	12	75.0	
4	2	ASUN	011949	13	1	7.7	-	-	-	-	1	7.7	-	-	-	-	1	7.7	6	46.2	7	53.8
5	2	BRTC	020522	43	5	11.6	-	-	-	-	1	2.3	4	9.3	1	2.3	6	14.0	16	37.2	22	51.2
6	2	CCCUA	022209	14	-	-	-	-	-	-	-	-	-	-	-	-	-	-	5	35.7	5	35.7
7	2	EACC	012260	30	1	3.3	-	-	-	-	-	-	-	-	-	-	-	-	9	30.0	9	30.0
8	2	MSCC	023482	11	2	18.2	-	-	-	-	-	-	-	-	-	-	-	-	6	54.5	6	54.5
9	2	NAC	012261	25	1	4.0	-	-	-	-	-	-	1	4.0	-	-	1	4.0	8	32.0	9	36.0
10	2	NPCC	012105	38	2	5.3	-	-	-	-	-	-	2	5.3	1	2.6	3	7.9	7	18.4	10	26.3
11	2	NWACC	030633	51	6	11.8	-	-	-	-	5	9.8	-	-	1	2.0	6	11.8	32	62.7	38	74.5
12	2	OTC	009976	11	3	27.3	-	-	-	-	1	9.1	-	-	1	9.1	2	18.2	3	27.3	5	45.5
13	2	OZC	020870	22	2	9.1	-	-	-	-	1	4.5	-	-	2	9.1	3	13.6	5	22.7	8	36.4
14	2	PCCUA	001104	18	-	-	-	-	-	-	-	-	-	-	-	-	-	-	4	22.2	4	22.2
15	2	PTC	020753	171	6	3.5	-	-	-	-	7	4.1	2	1.2	1	0.6	10	5.8	85	49.7	95	55.6
16	2	RMCC	021111	14	-	-	-	-	-	-	-	-	-	-	-	-	-	-	2	14.3	2	14.3
17	2	SACC	020746	15	2	13.3	-	-	-	-	1	6.7	-	-	-	-	1	6.7	9	60.0	10	66.7
18	2	SAUT	007738	25	1	4.0	-	-	-	-	-	-	7	28.0	3	12.0	10	40.0	-	-	10	40.0
19	2	SEAC	005707	32	3	9.4	-	-	-	-	-	-	-	1	3.1	1	3.1	22	68.8	23	71.9	
20	2	UACCB	020735	14	3	21.4	-	-	-	-	1	7.1	-	-	-	-	1	7.1	3	21.4	4	28.6
21	2	UACCH	005732	21	1	4.8	-	-	-	-	1	4.8	-	-	2	9.5	3	14.3	7	33.3	10	47.6
22	2	UACCM	005245	45	2	4.4	-	-	-	-	3	6.7	-	-	1	2.2	4	8.9	15	33.3	19	42.2
2-Year Colleges				734	48	6.5	-	-	-	-	27	3.7	31	4.2	20	2.7	78	10.6	285	38.8	363	49.5

Two-Year Colleges: Graduation, Retention, and Success Rate Calculations by AGE

New Version without Duplicates

Cohort Year selected = 2003 and Time Period Covered = AFTER THREE (3) YEARS (from AY2003 thru AY2005) for Two-Year Colleges and Age = 25-34.

#	IT	College	FICE	Cohort	Transfers		Bacc.		Adv. Cert.		Assoc.		Tech. Cert.		Cert. Prof.		Graduates		Retained		Success	
					#	%	#	%	#	%	#	%	#	%	#	%	#	%	#	%	#	%
1	2	ANC	012860	51	4	7.8	-	-	-	-	8	15.7	-	-	-	-	8	15.7	18	35.3	26	51.0
2	2	ASUB	001091	33	3	9.1	-	-	-	-	7	21.2	-	-	-	-	7	21.2	8	24.2	15	45.5
3	2	ASUMH	901090	16	-	-	-	-	-	-	3	18.8	1	6.3	1	6.3	5	31.3	8	50.0	13	81.3
4	2	ASUN	011949	7	1	14.3	-	-	-	-	1	14.3	-	-	-	-	1	14.3	-	-	1	14.3
5	2	BRTC	020522	51	5	9.8	-	-	-	-	7	13.7	2	3.9	-	-	9	17.6	17	33.3	26	51.0
6	2	CCCUA	022209	15	-	-	-	-	-	-	1	6.7	-	-	-	-	1	6.7	7	46.7	8	53.3
7	2	EACC	012260	29	2	6.9	-	-	-	-	1	3.4	-	-	-	-	1	3.4	9	31.0	10	34.5
8	2	MSCC	023482	4	1	25.0	-	-	-	-	-	-	-	-	-	-	-	-	-	-	-	-
9	2	NAC	012261	22	2	9.1	-	-	-	-	5	22.7	-	-	-	-	5	22.7	10	45.5	15	68.2
10	2	NPCC	012105	20	1	5.0	-	-	-	-	-	-	1	5.0	-	-	1	5.0	5	25.0	6	30.0
11	2	NWACC	030633	37	2	5.4	-	-	-	-	4	10.8	-	-	1	2.7	5	13.5	15	40.5	20	54.1
12	2	OTC	009976	32	2	6.3	-	-	-	-	3	9.4	1	3.1	1	3.1	5	15.6	15	46.9	20	62.5
13	2	OZC	020870	32	3	9.4	-	-	-	-	8	25.0	-	-	-	-	8	25.0	4	12.5	12	37.5
14	2	PCCUA	001104	18	-	-	-	-	-	-	4	22.2	-	-	-	-	4	22.2	8	44.4	12	66.7
15	2	PTC	020753	84	5	6.0	-	-	-	-	6	7.1	-	-	2	2.4	8	9.5	73	86.9	81	96.4
16	2	RMCC	021111	28	3	10.7	-	-	-	-	2	7.1	1	3.6	-	-	3	10.7	7	25.0	10	35.7
17	2	SACC	020746	14	2	14.3	-	-	-	-	3	21.4	1	7.1	-	-	4	28.6	-	-	4	28.6
18	2	SAUT	007738	7	-	-	-	-	-	-	-	-	-	-	-	-	-	-	2	28.6	2	28.6
19	2	SEAC	005707	36	1	2.8	-	-	-	-	3	8.3	4	11.1	-	-	7	19.4	12	33.3	19	52.8
20	2	UACCB	020735	20	3	15.0	-	-	-	-	3	15.0	-	-	-	-	3	15.0	14	70.0	17	85.0
21	2	UACCH	005732	10	-	-	-	-	-	-	2	20.0	-	-	-	-	2	20.0	2	20.0	4	40.0
22	2	UACCM	005245	27	3	11.1	-	-	-	-	2	7.4	2	7.4	-	-	4	14.8	11	40.7	15	55.6
2-Year Colleges				593	43	7.3	-	-	-	-	73	12.3	13	2.2	5	0.8	91	15.3	245	41.3	336	56.7

Cohort Year selected = 2004 and Time Period Covered = AFTER THREE (3) YEARS (from AY2004 thru AY2006) for Two-Year Colleges and Age = 25-34.

#	IT	College	FICE	Cohort	Transfers		Bacc.		Adv. Cert.		Assoc.		Tech. Cert.		Cert. Prof.		Graduates		Retained		Success	
					#	%	#	%	#	%	#	%	#	%	#	%	#	%	#	%	#	%
1	2	ANC	012860	55	2	3.6	-	-	-	-	3	5.5	12	21.8	-	-	15	27.3	9	16.4	24	43.6
2	2	ASUB	001091	61	5	8.2	-	-	-	-	10	16.4	13	21.3	2	3.3	25	41.0	12	19.7	37	60.7
3	2	ASUMH	901090	28	2	7.1	-	-	-	-	2	7.1	-	-	2	7.1	4	14.3	5	17.9	9	32.1
4	2	ASUN	011949	10	-	-	-	-	-	-	3	30.0	-	-	-	-	3	30.0	4	40.0	7	70.0
5	2	BRTC	020522	54	2	3.7	-	-	-	-	5	9.3	5	9.3	-	-	10	18.5	18	33.3	28	51.9
6	2	CCCUA	022209	11	-	-	-	-	-	-	2	18.2	-	-	1	9.1	3	27.3	2	18.2	5	45.5
7	2	EACC	012260	31	2	6.5	-	-	-	-	2	6.5	-	-	-	-	2	6.5	10	32.3	12	38.7
8	2	MSCC	023482	2	-	-	-	-	-	-	-	-	-	-	-	-	-	-	-	-	-	-
9	2	NAC	012261	48	3	6.3	-	-	-	-	2	4.2	4	8.3	5	10.4	11	22.9	30	62.5	41	85.4
10	2	NPCC	012105	46	2	4.3	-	-	-	-	4	8.7	4	8.7	-	-	8	17.4	15	32.6	23	50.0
11	2	NWACC	030633	31	5	16.1	-	-	-	-	4	12.9	-	-	-	-	4	12.9	19	61.3	23	74.2
12	2	OTC	009976	26	1	3.8	-	-	-	-	4	15.4	1	3.8	1	3.8	6	23.1	6	23.1	12	46.2
13	2	OZC	020870	22	1	4.5	-	-	-	-	2	9.1	1	4.5	-	-	3	13.6	8	36.4	11	50.0
14	2	PCCUA	001104	28	2	7.1	-	-	-	-	1	3.6	-	-	-	-	1	3.6	16	57.1	17	60.7
15	2	PTC	020753	133	9	6.8	-	-	-	-	5	3.8	6	4.5	6	4.5	17	12.8	89	66.9	106	79.7
16	2	RMCC	021111	21	1	4.8	-	-	-	-	1	4.8	-	-	-	-	1	4.8	7	33.3	8	38.1
17	2	SACC	020746	31	4	12.9	-	-	-	-	2	6.5	3	9.7	-	-	5	16.1	4	12.9	9	29.0
18	2	SAUT	007738	2	-	-	-	-	-	-	-	-	-	-	-	-	-	-	-	-	-	-
19	2	SEAC	005707	55	3	5.5	-	-	-	-	3	5.5	2	3.6	2	3.6	7	12.7	14	25.5	21	38.2
20	2	UACCB	020735	25	4	16.0	-	-	-	-	1	4.0	1	4.0	5	20.0	7	28.0	18	72.0	25	100.0
21	2	UACCH	005732	22	1	4.5	-	-	-	-	4	18.2	1	4.5	1	4.5	6	27.3	5	22.7	11	50.0
22	2	UACCM	005245	46	4	8.7	-	-	-	-	5	10.9	1	2.2	-	-	6	13.0	9	19.6	15	32.6
2-Year Colleges				788	53	6.7	-	-	-	-	65	8.2	54	6.9	25	3.2	144	18.3	300	38.1	444	56.3

Cohort Year selected = 2005 and Time Period Covered = AFTER THREE (3) YEARS (from AY2005 thru AY2007) for Two-Year Colleges and Age = 25-34.

#	IT	College	FICE	Cohort	Transfers		Bacc.		Adv. Cert.		Assoc.		Tech. Cert.		Cert. Prof.		Graduates		Retained		Success	
					#	%	#	%	#	%	#	%	#	%	#	%	#	%	#	%	#	%
1	2	ANC	012860	47	-	-	-	-	-	-	3	6.4	6	12.8	-	-	9	19.1	14	29.8	23	48.9
2	2	ASUB	001091	52	6	11.5	-	-	-	-	6	11.5	15	28.8	1	1.9	22	42.3	12	23.1	34	65.4
3	2	ASUMH	901090	29	2	6.9	-	-	-	-	6	20.7	-	-	-	-	6	20.7	2	6.9	8	27.6
4	2	ASUN	011949	13	2	15.4	-	-	-	-	-	-	-	-	-	-	-	-	10	76.9	10	76.9
5	2	BRTC	020522	42	4	9.5	-	-	-	-	4	9.5	3	7.1	-	-	7	16.7	13	31.0	20	47.6
6	2	CCCUA	022209	9	-	-	-	-	-	-	1	11.1	-	-	-	-	1	11.1	4	44.4	5	55.6
7	2	EACC	012260	23	2	8.7	-	-	-	-	3	13.0	-	-	-	-	3	13.0	6	26.1	9	39.1
8	2	MSCC	023482	17	1	5.9	-	-	-	-	1	5.9	-	-	-	-	1	5.9	3	17.6	4	23.5
9	2	NAC	012261	35	-	-	-	-	-	-	4	11.4	3	8.6	2	5.7	9	25.7	8	22.9	17	48.6
10	2	NPCC	012105	28	-	-	-	-	-	-	2	7.1	1	3.6	-	-	3	10.7	9	32.1	12	42.9
11	2	NWACC	030633	36	2	5.6	-	-	-	-	2	5.6	-	-	-	-	2	5.6	23	63.9	25	69.4
12	2	OTC	009976	21	2	9.5	-	-	-	-	6	28.6	1	4.8	3	14.3	10	47.6	2	9.5	12	57.1
13	2	OZC	020870	19	6	31.6	-	-	-	-	1	5.3	2	10.5	-	-	3	15.8	6	31.6	9	47.4
14	2	PCCUA	001104	26	-	-	-	-	-	-	4	15.4	-	-	1	3.8	5	19.2	3	11.5	8	30.8
15	2	PTC	020753	143	5	3.5	-	-	-	-	9	6.3	5	3.5	2	1.4	16	11.2	108	75.5	124	86.7
16	2	RMCC	021111	20	-	-	-	-	-	-	2	10.0	-	-	-	-	2	10.0	5	25.0	7	35.0
17	2	SACC	020746	22	2	9.1	-	-	-	-	3	13.6	-	-	-	-	3	13.6	4	18.2	7	31.8
18	2	SAUT	007738	27	-	-	-	-	-	-	-	-	25	92.6	-	-	25	92.6	-	-	25	92.6
19	2	SEAC	005707	47	1	2.1	-	-	-	-	8	17.0	3	6.4	-	-	11	23.4	17	36.2	28	59.6
20	2	UACCB	020735	20	3	15.0	-	-	-	-	-	-	1	5.0	2	10.0	3	15.0	11	55.0	14	70.0
21	2	UACCH	005732	28	4	14.3	-	-	-	-	2	7.1	-	-	1	3.6	3	10.7	3	10.7	6	21.4
22	2	UACCM	005245	28	2	7.1	-	-	-	-	4	14.3	-	-	-	-	4	14.3	13	46.4	17	60.7
2-Year Colleges				732	44	6.0	-	-	-	-	71	9.7	65	8.9	12	1.6	148	20.2	276	37.7	424	57.9

Cohort Year selected = 2006 and Time Period Covered = AFTER THREE (3) YEARS (from AY2006 thru AY2008) for Two-Year Colleges and Age = 25-34.

#	IT	College	FICE	Cohort	Transfers		Bacc.		Adv. Cert.		Assoc.		Tech. Cert.		Cert. Prof.		Graduates		Retained		Success	
					#	%	#	%	#	%	#	%	#	%	#	%	#	%	#	%	#	%
1	2	ANC	012860	51	2	3.9	-	-	-	-	2	3.9	8	15.7	-	-	10	19.6	5	9.8	15	29.4
2	2	ASUB	001091	75	4	5.3	-	-	-	-	8	10.7	13	17.3	3	4.0	24	32.0	21	28.0	45	60.0
3	2	ASUMH	901090	20	1	5.0	-	-	-	-	5	25.0	-	-	1	5.0	6	30.0	5	25.0	11	55.0
4	2	ASUN	011949	12	1	8.3	-	-	-	-	-	-	2	16.7	-	-	2	16.7	2	16.7	4	33.3
5	2	BRTC	020522	36	2	5.6	-	-	-	-	7	19.4	5	13.9	-	-	12	33.3	2	5.6	14	38.9
6	2	CCCUA	022209	8	-	-	-	-	-	-	2	25.0	-	-	-	-	2	25.0	3	37.5	5	62.5
7	2	EACC	012260	24	1	4.2	-	-	-	-	1	4.2	-	-	-	-	1	4.2	6	25.0	7	29.2
8	2	MSCC	023482	15	2	13.3	-	-	-	-	2	13.3	-	-	-	-	2	13.3	1	6.7	3	20.0
9	2	NAC	012261	26	1	3.8	-	-	-	-	1	3.8	4	15.4	-	-	5	19.2	13	50.0	18	69.2
10	2	NPCC	012105	26	-	-	-	-	-	-	3	11.5	4	15.4	-	-	7	26.9	6	23.1	13	50.0
11	2	NWACC	030633	36	2	5.6	-	-	-	-	5	13.9	-	-	-	-	5	13.9	20	55.6	25	69.4
12	2	OTC	009976	23	4	17.4	-	-	-	-	2	8.7	-	-	2	8.7	4	17.4	5	21.7	9	39.1
13	2	OZC	020870	36	3	8.3	-	-	-	-	1	2.8	-	-	1	2.8	2	5.6	23	63.9	25	69.4
14	2	PCCUA	001104	19	1	5.3	-	-	-	-	-	-	-	-	-	-	-	-	7	36.8	7	36.8
15	2	PTC	020753	176	11	6.3	-	-	-	-	9	5.1	4	2.3	4	2.3	17	9.7	118	67.0	135	76.7
16	2	RMCC	021111	12	1	8.3	-	-	-	-	-	-	1	8.3	-	-	1	8.3	-	-	1	8.3
17	2	SACC	020746	15	1	6.7	-	-	-	-	2	13.3	-	-	-	-	2	13.3	4	26.7	6	40.0
18	2	SAUT	007738	27	-	-	-	-	-	-	4	14.8	15	55.6	-	-	19	70.4	-	-	19	70.4
19	2	SEAC	005707	25	2	8.0	-	-	-	-	1	4.0	-	-	-	-	1	4.0	12	48.0	13	52.0
20	2	UACCB	020735	29	2	6.9	-	-	-	-	-	-	-	4	13.8	4	13.8	17	58.6	21	72.4	
21	2	UACCH	005732	20	-	-	-	-	-	-	2	10.0	1	5.0	1	5.0	4	20.0	8	40.0	12	60.0
22	2	UACCM	005245	41	3	7.3	-	-	-	-	3	7.3	1	2.4	-	-	4	9.8	16	39.0	20	48.8
2-Year Colleges				752	44	5.9	-	-	-	-	60	8.0	58	7.7	16	2.1	134	17.8	294	39.1	428	56.9

Cohort Year selected = 2007 and Time Period Covered = AFTER THREE (3) YEARS (from AY2007 thru AY2009) for Two-Year Colleges and Age = 25-34.

#	IT	College	FICE	Cohort	Transfers		Bacc.		Adv. Cert.		Assoc.		Tech. Cert.		Cert. Prof.		Graduates		Retained		Success	
					#	%	#	%	#	%	#	%	#	%	#	%	#	%	#	%	#	%
1	2	ANC	012860	25	-	-	-	-	-	-	1	4.0	1	4.0	-	-	2	8.0	6	24.0	8	32.0
2	2	ASUB	001091	50	1	2.0	-	-	-	-	5	10.0	11	22.0	3	6.0	19	38.0	16	32.0	35	70.0
3	2	ASUMH	901090	14	1	7.1	-	-	-	-	3	21.4	-	-	2	14.3	5	35.7	3	21.4	8	57.1
4	2	ASUN	011949	12	1	8.3	-	-	-	-	-	-	-	-	-	-	-	9	75.0	9	75.0	
5	2	BRTC	020522	51	4	7.8	-	-	-	-	1	2.0	4	7.8	2	3.9	7	13.7	21	41.2	28	54.9
6	2	CCCUA	022209	12	1	8.3	-	-	-	-	-	-	-	-	-	-	-	9	75.0	9	75.0	
7	2	EACC	012260	25	4	16.0	-	-	-	-	3	12.0	-	-	-	-	3	12.0	10	40.0	13	52.0
8	2	MSCC	023482	8	-	-	-	-	-	-	-	-	-	-	-	-	-	4	50.0	4	50.0	
9	2	NAC	012261	21	1	4.8	-	-	-	-	2	9.5	2	9.5	-	-	4	19.0	12	57.1	16	76.2
10	2	NPCC	012105	40	1	2.5	-	-	-	-	4	10.0	3	7.5	-	-	7	17.5	27	67.5	34	85.0
11	2	NWACC	030633	20	-	-	-	-	-	-	1	5.0	-	-	-	-	1	5.0	7	35.0	8	40.0
12	2	OTC	009976	10	-	-	-	-	-	-	2	20.0	-	-	4	40.0	6	60.0	7	70.0	13	130.0
13	2	OZC	020870	18	1	5.6	-	-	-	-	2	11.1	-	-	-	-	2	11.1	11	61.1	13	72.2
14	2	PCCUA	001104	13	1	7.7	-	-	-	-	2	15.4	-	-	-	-	2	15.4	5	38.5	7	53.8
15	2	PTC	020753	155	11	7.1	-	-	-	-	7	4.5	7	4.5	3	1.9	17	11.0	95	61.3	112	72.3
16	2	RMCC	021111	12	2	16.7	-	-	-	-	-	-	1	8.3	-	-	1	8.3	4	33.3	5	41.7
17	2	SACC	020746	11	-	-	-	-	-	-	-	-	1	9.1	-	-	1	9.1	3	27.3	4	36.4
18	2	SAUT	007738	27	-	-	-	-	-	-	3	11.1	14	51.9	3	11.1	20	74.1	-	-	20	74.1
19	2	SEAC	005707	20	-	-	-	-	-	-	3	15.0	-	-	-	-	3	15.0	15	75.0	18	90.0
20	2	UACCB	020735	19	1	5.3	-	-	-	-	1	5.3	-	-	-	-	1	5.3	10	52.6	11	57.9
21	2	UACCH	005732	11	1	9.1	-	-	-	-	1	9.1	1	9.1	-	-	2	18.2	-	-	2	18.2
22	2	UACCM	005245	29	-	-	-	-	-	-	2	6.9	-	-	1	3.4	3	10.3	7	24.1	10	34.5
2-Year Colleges				603	31	5.1	-	-	-	-	43	7.1	45	7.5	18	3.0	106	17.6	281	46.6	387	64.2

Two-Year Colleges: Graduation, Retention, and Success Rate Calculations by AGE

New Version without Duplicates

Cohort Year selected = 2003 and Time Period Covered = AFTER THREE (3) YEARS (from AY2003 thru AY2005) for Two-Year Colleges and Age = 35-44.

#	IT	College	FICE	Cohort	Transfers		Bacc.		Adv. Cert.		Assoc.		Tech. Cert.		Cert. Prof.		Graduates		Retained		Success	
					#	%	#	%	#	%	#	%	#	%	#	%	#	%	#	%	#	%
1	2	ANC	012860	20	1	5.0	-	-	-	-	3	15.0	-	-	-	-	3	15.0	7	35.0	10	50.0
2	2	ASUB	001091	7	-	-	-	-	-	-	2	28.6	-	-	-	-	2	28.6	6	85.7	8	114.3
3	2	ASUMH	901090	6	-	-	-	-	-	-	3	50.0	-	-	-	-	3	50.0	1	16.7	4	66.7
4	2	ASUN	011949	5	-	-	-	-	-	-	1	20.0	-	-	-	-	1	20.0	6	120.0	7	140.0
5	2	BRTC	020522	21	1	4.8	-	-	-	-	6	28.6	-	-	-	-	6	28.6	4	19.0	10	47.6
6	2	CCCUA	022209	1	-	-	-	-	-	-	-	-	-	-	-	-	-	-	-	-	-	-
7	2	EACC	012260	11	-	-	-	-	-	-	1	9.1	-	-	-	-	1	9.1	3	27.3	4	36.4
8	2	MSCC	023482	-	-	-	-	-	-	-	-	-	-	-	-	-	-	-	-	-	-	-
9	2	NAC	012261	12	-	-	-	-	-	-	-	-	-	-	1	8.3	1	8.3	13	108.3	14	116.7
10	2	NPCC	012105	12	-	-	-	-	-	-	1	8.3	-	-	-	-	1	8.3	-	-	1	8.3
11	2	NWACC	030633	6	-	-	-	-	-	-	-	-	-	-	-	-	-	-	10	166.7	10	166.7
12	2	OTC	009976	15	-	-	-	-	-	-	3	20.0	-	-	-	-	3	20.0	6	40.0	9	60.0
13	2	OZC	020870	19	2	10.5	-	-	-	-	3	15.8	1	5.3	-	-	4	21.1	7	36.8	11	57.9
14	2	PCCUA	001104	-	-	-	-	-	-	-	-	-	-	-	-	-	-	-	-	-	-	-
15	2	PTC	020753	27	2	7.4	-	-	-	-	1	3.7	-	-	2	7.4	3	11.1	22	81.5	25	92.6
16	2	RMCC	021111	8	1	12.5	-	-	-	-	5	62.5	-	-	-	-	5	62.5	-	-	5	62.5
17	2	SACC	020746	10	-	-	-	-	-	-	4	40.0	-	-	-	-	4	40.0	3	30.0	7	70.0
18	2	SAUT	007738	2	-	-	-	-	-	-	-	-	-	-	-	-	-	-	4	200.0	4	200.0
19	2	SEAC	005707	20	2	10.0	-	-	-	-	3	15.0	-	-	-	-	3	15.0	12	60.0	15	75.0
20	2	UACCB	020735	17	-	-	-	-	-	-	5	29.4	-	-	2	11.8	7	41.2	6	35.3	13	76.5
21	2	UACCH	005732	6	-	-	-	-	-	-	2	33.3	-	-	-	-	2	33.3	-	-	2	33.3
22	2	UACCM	005245	19	-	-	-	-	-	-	6	31.6	1	5.3	-	-	7	36.8	7	36.8	14	73.7
2-Year Colleges				244	9	3.7	-	-	-	-	49	20.1	2	0.8	5	2.0	56	23.0	117	48.0	173	70.9

Cohort Year selected = 2004 and Time Period Covered = AFTER THREE (3) YEARS (from AY2004 thru AY2006) for Two-Year Colleges and Age = 35-44.

#	IT	College	FICE	Cohort	Transfers		Bacc.		Adv. Cert.		Assoc.		Tech. Cert.		Cert. Prof.		Graduates		Retained		Success	
					#	%	#	%	#	%	#	%	#	%	#	%	#	%	#	%	#	%
1	2	ANC	012860	22	1	4.5	-	-	-	-	1	4.5	6	27.3	-	-	7	31.8	2	9.1	9	40.9
2	2	ASUB	001091	23	-	-	-	-	-	-	1	4.3	6	26.1	-	-	7	30.4	5	21.7	12	52.2
3	2	ASUMH	901090	16	-	-	-	-	-	-	6	37.5	-	-	-	-	6	37.5	6	37.5	12	75.0
4	2	ASUN	011949	3	1	33.3	-	-	-	-	-	-	-	-	-	-	-	-	-	-	-	-
5	2	BRTC	020522	28	4	14.3	-	-	-	-	4	14.3	3	10.7	-	-	7	25.0	8	28.6	15	53.6
6	2	CCCUA	022209	6	-	-	-	-	-	-	-	-	-	-	-	-	-	-	3	50.0	3	50.0
7	2	EACC	012260	10	-	-	-	-	-	-	1	10.0	-	-	-	-	1	10.0	4	40.0	5	50.0
8	2	MSCC	023482	1	-	-	-	-	-	-	1	100.0	-	-	-	-	1	100.0	-	-	1	100.0
9	2	NAC	012261	10	1	10.0	-	-	-	-	-	-	-	-	-	-	-	-	6	60.0	6	60.0
10	2	NPCC	012105	20	-	-	-	-	-	-	1	5.0	4	20.0	-	-	5	25.0	9	45.0	14	70.0
11	2	NWACC	030633	12	-	-	-	-	-	-	2	16.7	-	-	-	-	2	16.7	8	66.7	10	83.3
12	2	OTC	009976	10	-	-	-	-	-	-	3	30.0	-	-	-	-	3	30.0	3	30.0	6	60.0
13	2	OZC	020870	11	1	9.1	-	-	-	-	3	27.3	-	-	-	-	3	27.3	4	36.4	7	63.6
14	2	PCCUA	001104	6	2	33.3	-	-	-	-	1	16.7	-	-	-	-	1	16.7	3	50.0	4	66.7
15	2	PTC	020753	36	3	8.3	-	-	-	-	2	5.6	4	11.1	7	19.4	13	36.1	11	30.6	24	66.7
16	2	RMCC	021111	13	2	15.4	-	-	-	-	2	15.4	-	-	-	-	2	15.4	6	46.2	8	61.5
17	2	SACC	020746	18	1	5.6	-	-	-	-	3	16.7	-	-	-	-	3	16.7	9	50.0	12	66.7
18	2	SAUT	007738	4	-	-	-	-	-	-	-	-	-	-	-	-	-	-	3	75.0	3	75.0
19	2	SEAC	005707	13	1	7.7	-	-	-	-	1	7.7	-	-	-	-	1	7.7	7	53.8	8	61.5
20	2	UACCB	020735	4	-	-	-	-	-	-	1	25.0	-	-	-	-	1	25.0	1	25.0	2	50.0
21	2	UACCH	005732	15	-	-	-	-	-	-	2	13.3	-	-	-	-	2	13.3	3	20.0	5	33.3
22	2	UACCM	005245	21	1	4.8	-	-	-	-	4	19.0	1	4.8	-	-	5	23.8	4	19.0	9	42.9
2-Year Colleges				302	18	6.0	-	-	-	-	39	12.9	24	7.9	7	2.3	70	23.2	105	34.8	175	57.9

Cohort Year selected = 2005 and Time Period Covered = AFTER THREE (3) YEARS (from AY2005 thru AY2007) for Two-Year Colleges and Age = 35-44.

#	IT	College	FICE	Cohort	Transfers		Bacc.		Adv. Cert.		Assoc.		Tech. Cert.		Cert. Prof.		Graduates		Retained		Success		
					#	%	#	%	#	%	#	%	#	%	#	%	#	%	#	%	#	%	
1	2	ANC	012860	13	1	7.7	-	-	-	-	1	7.7	1	7.7	-	-	2	15.4	3	23.1	5	38.5	
2	2	ASUB	001091	31	2	6.5	-	-	-	-	2	6.5	7	22.6	2	6.5	11	35.5	7	22.6	18	58.1	
3	2	ASUMH	901090	11	1	9.1	-	-	-	-	4	36.4	-	-	-	-	4	36.4	-	-	4	36.4	
4	2	ASUN	011949	2	1	50.0	-	-	-	-	-	-	-	-	-	-	-	-	-	-	-	-	
5	2	BRTC	020522	13	1	7.7	-	-	-	-	2	15.4	1	7.7	-	-	3	23.1	2	15.4	5	38.5	
6	2	CCCUA	022209	6	-	-	-	-	-	-	-	-	-	1	16.7	-	-	1	16.7	5	83.3	6	100.0
7	2	EACC	012260	17	-	-	-	-	-	-	2	11.8	-	-	-	-	2	11.8	4	23.5	6	35.3	
8	2	MSCC	023482	7	-	-	-	-	-	-	-	-	-	-	-	-	-	-	-	-	-	-	
9	2	NAC	012261	17	-	-	-	-	-	-	-	-	2	11.8	1	5.9	3	17.6	11	64.7	14	82.4	
10	2	NPCC	012105	20	2	10.0	-	-	-	-	3	15.0	3	15.0	-	-	6	30.0	14	70.0	20	100.0	
11	2	NWACC	030633	3	-	-	-	-	-	-	-	-	-	-	-	-	-	-	-	-	-	-	
12	2	OTC	009976	15	-	-	-	-	-	-	1	6.7	1	6.7	3	20.0	5	33.3	4	26.7	9	60.0	
13	2	OZC	020870	9	1	11.1	-	-	-	-	3	33.3	1	11.1	-	-	4	44.4	4	44.4	8	88.9	
14	2	PCCUA	001104	3	-	-	-	-	-	-	1	33.3	-	-	-	-	1	33.3	-	-	1	33.3	
15	2	PTC	020753	33	-	-	-	-	-	-	4	12.1	2	6.1	1	3.0	7	21.2	39	118.2	46	139.4	
16	2	RMCC	021111	17	-	-	-	-	-	-	-	-	-	-	-	-	-	-	3	17.6	3	17.6	
17	2	SACC	020746	12	2	16.7	-	-	-	-	2	16.7	1	8.3	-	-	3	25.0	2	16.7	5	41.7	
18	2	SAUT	007738	9	1	11.1	-	-	-	-	-	-	7	77.8	-	-	7	77.8	-	-	7	77.8	
19	2	SEAC	005707	8	1	12.5	-	-	-	-	1	12.5	1	12.5	-	-	2	25.0	2	25.0	4	50.0	
20	2	UACCB	020735	7	1	14.3	-	-	-	-	2	28.6	-	-	-	-	2	28.6	4	57.1	6	85.7	
21	2	UACCH	005732	15	-	-	-	-	-	-	1	6.7	-	-	3	20.0	4	26.7	4	26.7	8	53.3	
22	2	UACCM	005245	15	2	13.3	-	-	-	-	-	-	-	-	-	-	-	-	6	40.0	6	40.0	
2-Year Colleges				283	16	5.7	-	-	-	-	29	10.2	27	9.5	11	3.9	67	23.7	114	40.3	181	64.0	

Cohort Year selected = 2006 and Time Period Covered = AFTER THREE (3) YEARS (from AY2006 thru AY2008) for Two-Year Colleges and Age = 35-44.

#	IT	College	FICE	Cohort	Transfers		Bacc.		Adv. Cert.		Assoc.		Tech. Cert.		Cert. Prof.		Graduates		Retained		Success	
					#	%	#	%	#	%	#	%	#	%	#	%	#	%	#	%	#	%
1	2	ANC	012860	8	1	12.5	-	-	-	-	2	25.0	1	12.5	-	-	3	37.5	-	-	3	37.5
2	2	ASUB	001091	27	1	3.7	-	-	-	-	5	18.5	8	29.6	2	7.4	15	55.6	1	3.7	16	59.3
3	2	ASUMH	901090	9	2	22.2	-	-	-	-	-	-	-	-	-	-	-	3	33.3	3	33.3	
4	2	ASUN	011949	10	1	10.0	-	-	-	-	1	10.0	-	-	-	-	1	10.0	2	20.0	3	30.0
5	2	BRTC	020522	13	1	7.7	-	-	-	-	3	23.1	-	-	-	-	3	23.1	7	53.8	10	76.9
6	2	CCCUA	022209	6	-	-	-	-	-	-	2	33.3	-	-	-	-	2	33.3	7	116.7	9	150.0
7	2	EACC	012260	10	-	-	-	-	-	-	-	-	1	10.0	-	-	1	10.0	1	10.0	2	20.0
8	2	MSCC	023482	2	-	-	-	-	-	-	-	-	-	-	-	-	-	-	4	200.0	4	200.0
9	2	NAC	012261	14	-	-	-	-	-	-	2	14.3	5	35.7	-	-	7	50.0	3	21.4	10	71.4
10	2	NPCC	012105	17	-	-	-	-	-	-	2	11.8	1	5.9	-	-	3	17.6	16	94.1	19	111.8
11	2	NWACC	030633	9	-	-	-	-	-	-	-	-	-	-	-	-	-	-	7	77.8	7	77.8
12	2	OTC	009976	12	-	-	-	-	-	-	2	16.7	-	-	3	25.0	5	41.7	-	-	5	41.7
13	2	OZC	020870	15	-	-	-	-	-	-	1	6.7	-	-	-	-	1	6.7	7	46.7	8	53.3
14	2	PCCUA	001104	4	-	-	-	-	-	-	1	25.0	-	-	-	-	1	25.0	-	-	1	25.0
15	2	PTC	020753	52	3	5.8	-	-	-	-	1	1.9	2	3.8	2	3.8	5	9.6	40	76.9	45	86.5
16	2	RMCC	021111	9	1	11.1	-	-	-	-	-	-	1	11.1	-	-	1	11.1	1	11.1	2	22.2
17	2	SACC	020746	14	-	-	-	-	-	-	-	-	3	21.4	-	-	3	21.4	8	57.1	11	78.6
18	2	SAUT	007738	10	-	-	-	-	-	-	1	10.0	7	70.0	1	10.0	9	90.0	-	-	9	90.0
19	2	SEAC	005707	15	-	-	-	-	-	-	-	-	-	-	-	-	-	-	11	73.3	11	73.3
20	2	UACCB	020735	6	-	-	-	-	-	-	2	33.3	-	-	-	-	2	33.3	2	33.3	4	66.7
21	2	UACCH	005732	9	-	-	-	-	-	-	2	22.2	2	22.2	2	22.2	6	66.7	4	44.4	10	111.1
22	2	UACCM	005245	15	2	13.3	-	-	-	-	3	20.0	-	-	-	-	3	20.0	1	6.7	4	26.7
2-Year Colleges				286	12	4.2	-	-	-	-	30	10.5	31	10.8	10	3.5	71	24.8	125	43.7	196	68.5

Cohort Year selected = 2007 and Time Period Covered = AFTER THREE (3) YEARS (from AY2007 thru AY2009) for Two-Year Colleges and Age = 35-44.

#	IT	College	FICE	Cohort	Transfers		Bacc.		Adv. Cert.		Assoc.		Tech. Cert.		Cert. Prof.		Graduates		Retained		Success	
					#	%	#	%	#	%	#	%	#	%	#	%	#	%	#	%	#	%
1	2	ANC	012860	13	-	-	-	-	-	-	-	-	3	23.1	2	15.4	5	38.5	2	15.4	7	53.8
2	2	ASUB	001091	32	1	3.1	-	-	-	-	3	9.4	8	25.0	2	6.3	13	40.6	6	18.8	19	59.4
3	2	ASUMH	901090	4	-	-	-	-	-	-	-	-	-	2	50.0	2	50.0	1	25.0	3	75.0	
4	2	ASUN	011949	7	1	14.3	-	-	-	-	-	-	-	-	-	-	-	-	3	42.9	3	42.9
5	2	BRTC	020522	22	2	9.1	-	-	-	-	2	9.1	1	4.5	1	4.5	4	18.2	11	50.0	15	68.2
6	2	CCCUA	022209	3	-	-	-	-	-	-	2	66.7	-	-	-	-	2	66.7	-	-	2	66.7
7	2	EACC	012260	10	1	10.0	-	-	-	-	3	30.0	-	-	-	-	3	30.0	12	120.0	15	150.0
8	2	MSCC	023482	7	-	-	-	-	-	-	-	-	-	-	-	-	-	-	5	71.4	5	71.4
9	2	NAC	012261	9	-	-	-	-	-	-	2	22.2	2	22.2	-	-	4	44.4	6	66.7	10	111.1
10	2	NPCC	012105	9	-	-	-	-	-	-	2	22.2	-	-	-	-	2	22.2	5	55.6	7	77.8
11	2	NWACC	030633	13	-	-	-	-	-	-	2	15.4	-	-	1	7.7	3	23.1	8	61.5	11	84.6
12	2	OTC	009976	10	-	-	-	-	-	-	4	40.0	-	-	2	20.0	6	60.0	-	-	6	60.0
13	2	OZC	020870	12	2	16.7	-	-	-	-	2	16.7	-	-	2	16.7	4	33.3	3	25.0	7	58.3
14	2	PCCUA	001104	4	-	-	-	-	-	-	2	50.0	-	-	-	-	2	50.0	3	75.0	5	125.0
15	2	PTC	020753	55	2	3.6	-	-	-	-	4	7.3	3	5.5	1	1.8	8	14.5	46	83.6	54	98.2
16	2	RMCC	021111	5	-	-	-	-	-	-	-	-	1	20.0	-	-	1	20.0	3	60.0	4	80.0
17	2	SACC	020746	5	-	-	-	-	-	-	-	-	-	-	-	-	-	-	7	140.0	7	140.0
18	2	SAUT	007738	13	-	-	-	-	-	-	2	15.4	8	61.5	2	15.4	12	92.3	-	-	12	92.3
19	2	SEAC	005707	10	1	10.0	-	-	-	-	1	10.0	-	-	-	-	1	10.0	6	60.0	7	70.0
20	2	UACCB	020735	8	-	-	-	-	-	-	2	25.0	-	-	-	-	2	25.0	5	62.5	7	87.5
21	2	UACCH	005732	8	1	12.5	-	-	-	-	3	37.5	-	-	-	-	3	37.5	1	12.5	4	50.0
22	2	UACCM	005245	11	1	9.1	-	-	-	-	2	18.2	-	-	-	-	2	18.2	-	-	2	18.2
2-Year Colleges				270	12	4.4	-	-	-	-	38	14.1	26	9.6	15	5.6	79	29.3	133	49.3	212	78.5

Two-Year Colleges: Graduation, Retention, and Success Rate Calculations by AGE

New Version without Duplicates

Cohort Year selected = 2003 and Time Period Covered = AFTER THREE (3) YEARS (from AY2003 thru AY2005) for Two-Year Colleges and Age = 45-55.

#	IT	College	FICE	Cohort	Transfers		Bacc.		Adv. Cert.		Assoc.		Tech. Cert.		Cert. Prof.		Graduates		Retained		Success		
					#	%	#	%	#	%	#	%	#	%	#	%	#	%	#	%	#	%	
1	2	ANC	012860	4	1	25.0	-	-	-	-	-	-	-	-	-	-	-	-	-	-	-	-	
2	2	ASUB	001091	4	-	-	-	-	-	-	-	-	-	-	-	-	-	-	2	50.0	2	50.0	
3	2	ASUMH	901090	-	-	-	-	-	-	-	-	-	-	-	-	-	-	-	-	-	-	-	
4	2	ASUN	011949	-	-	-	-	-	-	-	-	-	-	-	-	-	-	-	-	-	-	-	
5	2	BRTC	020522	11	1	9.1	-	-	-	-	4	36.4	-	-	1	9.1	5	45.5	4	36.4	9	81.8	
6	2	CCCUA	022209	-	-	-	-	-	-	-	-	-	-	-	-	-	-	-	-	-	-	-	
7	2	EACC	012260	7	-	-	-	-	-	-	-	-	-	-	-	-	-	7	100.0	7	100.0	-	
8	2	MSCC	023482	-	-	-	-	-	-	-	-	-	-	-	-	-	-	-	-	-	-	-	
9	2	NAC	012261	5	-	-	-	-	-	-	-	-	-	-	-	-	-	2	40.0	2	40.0	-	
10	2	NPCC	012105	2	-	-	-	-	-	-	-	-	-	-	-	-	-	-	-	-	-	-	
11	2	NWACC	030633	1	-	-	-	-	-	-	-	-	-	-	-	-	-	-	-	-	-	-	
12	2	OTC	009976	6	-	-	-	-	-	-	3	50.0	-	-	-	-	3	50.0	2	33.3	5	83.3	
13	2	OZC	020870	8	-	-	-	-	-	-	3	37.5	-	-	-	-	3	37.5	3	37.5	6	75.0	
14	2	PCCUA	001104	1	-	-	-	-	-	-	-	-	-	-	-	-	-	3	300.0	3	300.0	-	
15	2	PTC	020753	9	1	11.1	-	-	-	-	-	-	1	11.1	-	-	1	11.1	8	88.9	9	100.0	
16	2	RMCC	021111	4	1	25.0	-	-	-	-	-	-	1	25.0	-	-	1	25.0	-	-	1	25.0	
17	2	SACC	020746	2	-	-	-	-	-	-	-	-	-	-	-	-	-	3	150.0	3	150.0	-	
18	2	SAUT	007738	1	-	-	-	-	-	-	-	-	-	-	-	-	-	-	-	-	-	-	
19	2	SEAC	005707	4	-	-	-	-	-	-	1	25.0	-	-	-	-	1	25.0	-	-	1	25.0	
20	2	UACCB	020735	6	-	-	-	-	-	-	2	33.3	-	-	1	16.7	3	50.0	5	83.3	8	133.3	
21	2	UACCH	005732	3	-	-	-	-	-	-	-	-	-	1	33.3	1	33.3	4	133.3	5	166.7	-	
22	2	UACCM	005245	7	1	14.3	-	-	-	-	-	-	-	-	-	-	-	9	128.6	9	128.6	-	
2-Year Colleges				85	5	5.9	-	-	-	-	13	15.3	2	2.4	3	3.5	18	21.2	52	61.2	70	82.4	-

Cohort Year selected = 2004 and Time Period Covered = AFTER THREE (3) YEARS (from AY2004 thru AY2006) for Two-Year Colleges and Age = 45-55.

#	IT	College	FICE	Cohort	Transfers		Bacc.		Adv. Cert.		Assoc.		Tech. Cert.		Cert. Prof.		Graduates		Retained		Success		
					#	%	#	%	#	%	#	%	#	%	#	%	#	%	#	%	#	%	
1	2	ANC	012860	9	-	-	-	-	-	-	1	11.1	1	11.1	-	-	2	22.2	6	66.7	8	88.9	
2	2	ASUB	001091	8	-	-	-	-	-	-	-	-	3	37.5	-	-	3	37.5	1	12.5	4	50.0	
3	2	ASUMH	901090	6	-	-	-	-	-	-	1	16.7	-	-	-	-	1	16.7	1	16.7	2	33.3	
4	2	ASUN	011949	2	-	-	-	-	-	-	-	-	-	-	-	-	-	-	-	-	-	-	
5	2	BRTC	020522	11	-	-	-	-	-	-	2	18.2	5	45.5	-	-	7	63.6	-	-	7	63.6	
6	2	CCCUA	022209	4	1	25.0	-	-	-	-	1	25.0	-	-	-	-	1	25.0	-	-	1	25.0	
7	2	EACC	012260	6	-	-	-	-	-	-	-	-	-	-	-	-	-	3	50.0	3	50.0	-	
8	2	MSCC	023482	-	-	-	-	-	-	-	-	-	-	-	-	-	-	-	-	-	-	-	
9	2	NAC	012261	16	-	-	-	-	-	-	2	12.5	1	6.3	1	6.3	4	25.0	5	31.3	9	56.3	
10	2	NPCC	012105	9	-	-	-	-	-	-	3	33.3	1	11.1	-	-	4	44.4	2	22.2	6	66.7	
11	2	NWACC	030633	2	-	-	-	-	-	-	-	-	-	-	-	-	-	-	-	-	-	-	
12	2	OTC	009976	6	-	-	-	-	-	-	1	16.7	-	-	-	-	1	16.7	2	33.3	3	50.0	
13	2	OZC	020870	3	1	33.3	-	-	-	-	-	-	-	-	-	-	-	-	-	-	-	-	
14	2	PCCUA	001104	3	1	33.3	-	-	-	-	-	-	-	-	-	-	-	1	33.3	1	33.3	-	
15	2	PTC	020753	18	-	-	-	-	-	-	1	5.6	2	11.1	4	22.2	7	38.9	7	38.9	14	77.8	
16	2	RMCC	021111	5	1	20.0	-	-	-	-	-	-	-	-	-	-	-	3	60.0	3	60.0	-	
17	2	SACC	020746	7	-	-	-	-	-	-	-	-	3	42.9	-	-	3	42.9	3	42.9	6	85.7	
18	2	SAUT	007738	2	-	-	-	-	-	-	1	50.0	-	-	-	-	1	50.0	-	-	1	50.0	
19	2	SEAC	005707	-	-	-	-	-	-	-	-	-	-	-	-	-	-	-	-	-	-	-	
20	2	UACCB	020735	2	-	-	-	-	-	-	-	-	-	1	50.0	1	50.0	-	-	1	50.0	-	
21	2	UACCH	005732	3	-	-	-	-	-	-	-	-	-	-	-	-	-	4	133.3	4	133.3	-	
22	2	UACCM	005245	8	-	-	-	-	-	-	2	25.0	1	12.5	-	-	3	37.5	2	25.0	5	62.5	
2-Year Colleges				130	4	3.1	-	-	-	-	15	11.5	17	13.1	6	4.6	38	29.2	40	30.8	78	60.0	-

Cohort Year selected = 2005 and Time Period Covered = AFTER THREE (3) YEARS (from AY2005 thru AY2007) for Two-Year Colleges and Age = 45-55.

#	IT	College	FICE	Cohort	Transfers		Bacc.		Adv. Cert.		Assoc.		Tech. Cert.		Cert. Prof.		Graduates		Retained		Success	
					#	%	#	%	#	%	#	%	#	%	#	%	#	%	#	%	#	%
1	2	ANC	012860	8	-	-	-	-	-	-	1	12.5	2	25.0	-	-	3	37.5	2	25.0	5	62.5
2	2	ASUB	001091	13	-	-	-	-	-	-	1	7.7	6	46.2	-	-	7	53.8	1	7.7	8	61.5
3	2	ASUMH	901090	9	-	-	-	-	-	-	2	22.2	-	-	-	-	2	22.2	10	111.1	12	133.3
4	2	ASUN	011949	2	-	-	-	-	-	-	1	50.0	-	-	-	-	1	50.0	-	-	1	50.0
5	2	BRTC	020522	7	-	-	-	-	-	-	2	28.6	-	-	-	-	2	28.6	2	28.6	4	57.1
6	2	CCCUA	022209	1	-	-	-	-	-	-	-	-	-	-	-	-	-	-	-	-	-	-
7	2	EACC	012260	12	-	-	-	-	-	-	-	-	-	-	-	-	-	-	2	16.7	2	16.7
8	2	MSCC	023482	4	1	25.0	-	-	-	-	1	25.0	-	-	-	-	1	25.0	2	50.0	3	75.0
9	2	NAC	012261	10	-	-	-	-	-	-	3	30.0	3	30.0	-	-	6	60.0	2	20.0	8	80.0
10	2	NPCC	012105	4	-	-	-	-	-	-	1	25.0	1	25.0	-	-	2	50.0	-	-	2	50.0
11	2	NWACC	030633	1	-	-	-	-	-	-	-	-	-	-	-	-	-	-	-	-	-	-
12	2	OTC	009976	3	-	-	-	-	-	-	-	-	-	-	-	-	-	-	-	-	-	-
13	2	OZC	020870	5	-	-	-	-	-	-	-	-	-	-	-	-	-	-	-	-	-	-
14	2	PCCUA	001104	3	-	-	-	-	-	-	-	-	-	-	-	-	-	-	-	-	-	-
15	2	PTC	020753	16	-	-	-	-	-	-	1	6.3	-	-	-	-	1	6.3	10	62.5	11	68.8
16	2	RMCC	021111	5	-	-	-	-	-	-	2	40.0	-	-	-	-	2	40.0	-	-	2	40.0
17	2	SACC	020746	4	-	-	-	-	-	-	2	50.0	-	-	-	-	2	50.0	-	-	2	50.0
18	2	SAUT	007738	3	-	-	-	-	-	-	-	-	2	66.7	-	-	2	66.7	-	-	2	66.7
19	2	SEAC	005707	3	-	-	-	-	-	-	-	-	-	-	-	-	-	-	-	-	-	-
20	2	UACCB	020735	3	-	-	-	-	-	-	1	33.3	-	-	-	-	1	33.3	2	66.7	3	100.0
21	2	UACCH	005732	5	-	-	-	-	-	-	1	20.0	-	-	-	-	1	20.0	-	-	1	20.0
22	2	UACCM	005245	5	-	-	-	-	-	-	-	-	-	-	-	-	-	-	3	60.0	3	60.0
2-Year Colleges				126	1	0.8	-	-	-	-	19	15.1	14	11.1	-	-	33	26.2	36	28.6	69	54.8

Cohort Year selected = 2006 and Time Period Covered = AFTER THREE (3) YEARS (from AY2006 thru AY2008) for Two-Year Colleges and Age = 45-55.

#	IT	College	FICE	Cohort	Transfers		Bacc.		Adv. Cert.		Assoc.		Tech. Cert.		Cert. Prof.		Graduates		Retained		Success	
					#	%	#	%	#	%	#	%	#	%	#	%	#	%	#	%	#	%
1	2	ANC	012860	6	-	-	-	-	-	-	2	33.3	1	16.7	-	-	3	50.0	3	50.0	6	100.0
2	2	ASUB	001091	6	-	-	-	-	-	-	-	-	3	50.0	-	-	3	50.0	-	-	3	50.0
3	2	ASUMH	901090	4	-	-	-	-	-	-	-	-	-	-	-	-	-	-	2	50.0	2	50.0
4	2	ASUN	011949	2	-	-	-	-	-	-	-	-	1	50.0	-	-	1	50.0	-	-	1	50.0
5	2	BRTC	020522	4	-	-	-	-	-	-	1	25.0	1	25.0	-	-	2	50.0	-	-	2	50.0
6	2	CCCUA	022209	-	-	-	-	-	-	-	-	-	-	-	-	-	-	-	-	-	-	-
7	2	EACC	012260	5	-	-	-	-	-	-	4	80.0	-	-	-	-	4	80.0	1	20.0	5	100.0
8	2	MSCC	023482	1	-	-	-	-	-	-	-	-	-	-	-	-	-	-	-	-	-	-
9	2	NAC	012261	6	-	-	-	-	-	-	-	-	1	16.7	-	-	1	16.7	2	33.3	3	50.0
10	2	NPCC	012105	5	-	-	-	-	-	-	-	-	-	-	-	-	-	-	-	-	-	-
11	2	NWACC	030633	2	-	-	-	-	-	-	-	-	-	-	-	-	-	-	-	-	-	-
12	2	OTC	009976	3	-	-	-	-	-	-	1	33.3	-	-	2	66.7	3	100.0	-	-	3	100.0
13	2	OZC	020870	4	-	-	-	-	-	-	1	25.0	-	-	-	-	1	25.0	2	50.0	3	75.0
14	2	PCCUA	001104	5	-	-	-	-	-	-	1	20.0	-	-	-	-	1	20.0	-	-	1	20.0
15	2	PTC	020753	18	1	5.6	-	-	-	-	1	5.6	1	5.6	-	-	2	11.1	9	50.0	11	61.1
16	2	RMCC	021111	3	-	-	-	-	-	-	-	-	1	33.3	-	-	1	33.3	-	-	1	33.3
17	2	SACC	020746	3	-	-	-	-	-	-	-	-	2	66.7	-	-	2	66.7	-	-	2	66.7
18	2	SAUT	007738	3	-	-	-	-	-	-	1	33.3	1	33.3	-	-	2	66.7	3	100.0	5	166.7
19	2	SEAC	005707	4	-	-	-	-	-	-	-	-	-	-	-	-	-	-	3	75.0	3	75.0
20	2	UACCB	020735	3	-	-	-	-	-	-	1	33.3	-	-	-	-	1	33.3	1	33.3	2	66.7
21	2	UACCH	005732	6	-	-	-	-	-	-	1	16.7	-	-	1	16.7	2	33.3	5	83.3	7	116.7
22	2	UACCM	005245	2	-	-	-	-	-	-	-	-	-	-	-	-	-	-	-	-	-	-
2-Year Colleges				95	1	1.1	-	-	-	-	14	14.7	12	12.6	3	3.2	29	30.5	31	32.6	60	63.2

Cohort Year selected = 2007 and Time Period Covered = AFTER THREE (3) YEARS (from AY2007 thru AY2009) for Two-Year Colleges and Age = 45-55.

#	IT	College	FICE	Cohort	Transfers		Bacc.		Adv. Cert.		Assoc.		Tech. Cert.		Cert. Prof.		Graduates		Retained		Success	
					#	%	#	%	#	%	#	%	#	%	#	%	#	%	#	%	#	%
1	2	ANC	012860	3	-	-	-	-	-	-	-	-	1	33.3	-	-	1	33.3	2	66.7	3	100.0
2	2	ASUB	001091	7	-	-	-	-	-	-	2	28.6	2	28.6	-	-	4	57.1	3	42.9	7	100.0
3	2	ASUMH	901090	1	-	-	-	-	-	-	-	-	-	-	-	-	-	-	-	-	-	-
4	2	ASUN	011949	1	-	-	-	-	-	-	-	-	-	-	-	-	-	-	-	-	-	-
5	2	BRTC	020522	9	1	11.1	-	-	-	-	3	33.3	1	11.1	-	-	4	44.4	2	22.2	6	66.7
6	2	CCCUA	022209	1	-	-	-	-	-	-	-	-	-	-	-	-	-	-	-	-	-	-
7	2	EACC	012260	2	-	-	-	-	-	-	-	-	-	-	-	-	-	-	-	-	-	-
8	2	MSCC	023482	1	-	-	-	-	-	-	-	-	-	-	-	-	-	-	-	-	-	-
9	2	NAC	012261	4	-	-	-	-	-	-	-	-	1	25.0	-	-	1	25.0	-	-	1	25.0
10	2	NPCC	012105	8	-	-	-	-	-	-	4	50.0	-	-	-	-	4	50.0	3	37.5	7	87.5
11	2	NWACC	030633	3	-	-	-	-	-	-	-	-	-	-	-	-	-	-	2	66.7	2	66.7
12	2	OTC	009976	2	-	-	-	-	-	-	-	-	-	-	-	-	-	-	3	150.0	3	150.0
13	2	OZC	020870	8	-	-	-	-	-	-	7	87.5	-	-	-	-	7	87.5	-	-	7	87.5
14	2	PCCUA	001104	3	-	-	-	-	-	-	1	33.3	-	-	-	-	1	33.3	-	-	1	33.3
15	2	PTC	020753	11	1	9.1	-	-	-	-	-	-	1	9.1	-	-	1	9.1	4	36.4	5	45.5
16	2	RMCC	021111	1	-	-	-	-	-	-	-	-	-	-	-	-	-	-	-	-	-	-
17	2	SACC	020746	3	-	-	-	-	-	-	-	-	-	-	-	-	-	-	-	-	-	-
18	2	SAUT	007738	1	-	-	-	-	-	-	-	-	1	100.0	-	-	1	100.0	-	-	1	100.0
19	2	SEAC	005707	3	-	-	-	-	-	-	-	-	-	-	-	-	-	-	1	33.3	1	33.3
20	2	UACCB	020735	3	-	-	-	-	-	-	1	33.3	-	-	-	-	1	33.3	2	66.7	3	100.0
21	2	UACCH	005732	4	-	-	-	-	-	-	1	25.0	-	-	1	25.0	2	50.0	-	-	2	50.0
22	2	UACCM	005245	3	-	-	-	-	-	-	-	-	-	-	-	-	-	-	1	33.3	1	33.3
2-Year Colleges				82	2	2.4	-	-	-	-	19	23.2	7	8.5	1	1.2	27	32.9	23	28.0	50	61.0

Two-Year Colleges: Graduation, Retention, and Success Rate Calculations by AGE

New Version without Duplicates

Cohort Year selected = 2003 and Time Period Covered = AFTER THREE (3) YEARS (from AY2003 thru AY2005) for Two-Year Colleges and Age = 55 or Older.

#	IT	College	FICE	Cohort	Transfers		Bacc.		Adv. Cert.		Assoc.		Tech. Cert.		Cert. Prof.		Graduates		Retained		Success		
					#	%	#	%	#	%	#	%	#	%	#	%	#	%	#	%	#	%	
1	2	ANC	012860	1	-	-	-	-	-	-	-	-	-	-	-	-	-	-	-	-	-	-	
2	2	ASUB	001091	-	-	-	-	-	-	-	-	-	-	-	-	-	-	-	-	-	-	-	
3	2	ASUMH	901090	1	-	-	-	-	-	-	-	-	-	-	-	-	-	-	-	-	-	-	
4	2	ASUN	011949	-	-	-	-	-	-	-	-	-	-	-	-	-	-	-	-	-	-	-	
5	2	BRTC	020522	2	1	50.0	-	-	-	-	-	-	-	-	-	-	-	-	-	-	-	-	
6	2	CCCUA	022209	-	-	-	-	-	-	-	-	-	-	-	-	-	-	-	-	-	-	-	
7	2	EACC	012260	1	-	-	-	-	-	-	-	-	-	-	-	-	-	-	-	-	-	-	
8	2	MSCC	023482	-	-	-	-	-	-	-	-	-	-	-	-	-	-	-	-	-	-	-	
9	2	NAC	012261	2	-	-	-	-	-	-	-	-	-	-	-	-	-	-	2	100.0	2	100.0	
10	2	NPCC	012105	1	-	-	-	-	-	-	-	-	-	-	-	-	-	-	-	-	-	-	
11	2	NWACC	030633	-	-	-	-	-	-	-	-	-	-	-	-	-	-	-	-	-	-	-	
12	2	OTC	009976	-	-	-	-	-	-	-	-	-	-	-	-	-	-	-	-	-	-	-	
13	2	OZC	020870	1	-	-	-	-	-	-	-	-	-	-	-	-	-	-	-	-	-	-	
14	2	PCCUA	001104	-	-	-	-	-	-	-	-	-	-	-	-	-	-	-	-	-	-	-	
15	2	PTC	020753	-	-	-	-	-	-	-	-	-	-	-	-	-	-	-	-	-	-	-	
16	2	RMCC	021111	1	-	-	-	-	-	-	-	-	-	-	-	-	-	-	-	-	-	-	
17	2	SACC	020746	1	-	-	-	-	-	-	-	-	-	-	-	-	-	-	-	-	-	-	
18	2	SAUT	007738	-	-	-	-	-	-	-	-	-	-	-	-	-	-	-	-	-	-	-	
19	2	SEAC	005707	-	-	-	-	-	-	-	-	-	-	-	-	-	-	-	-	-	-	-	
20	2	UACCB	020735	-	-	-	-	-	-	-	-	-	-	-	-	-	-	-	-	-	-	-	
21	2	UACCH	005732	-	-	-	-	-	-	-	-	-	-	-	-	-	-	-	-	-	-	-	
22	2	UACCM	005245	1	-	-	-	-	-	-	-	-	-	-	-	-	-	-	-	-	-	-	
2-Year Colleges				12	1	8.3	-	-	-	-	-	-	-	-	-	-	-	-	-	2	16.7	2	16.7

Cohort Year selected = 2004 and Time Period Covered = AFTER THREE (3) YEARS (from AY2004 thru AY2006) for Two-Year Colleges and Age = 55 or Older.

#	IT	College	FICE	Cohort	Transfers		Bacc.		Adv. Cert.		Assoc.		Tech. Cert.		Cert. Prof.		Graduates		Retained		Success	
					#	%	#	%	#	%	#	%	#	%	#	%	#	%	#	%	#	%
1	2	ANC	012860	-	-	-	-	-	-	-	-	-	-	-	-	-	-	-	-	-	-	-
2	2	ASUB	001091	2	-	-	-	-	-	-	-	-	-	-	-	-	-	-	-	-	-	-
3	2	ASUMH	901090	-	-	-	-	-	-	-	-	-	-	-	-	-	-	-	-	-	-	-
4	2	ASUN	011949	-	-	-	-	-	-	-	-	-	-	-	-	-	-	-	-	-	-	-
5	2	BRTC	020522	2	-	-	-	-	-	-	1	50.0	1	50.0	-	-	2	100.0	-	-	2	100.0
6	2	CCCUA	022209	2	-	-	-	-	-	-	1	50.0	-	-	-	-	1	50.0	-	-	1	50.0
7	2	EACC	012260	-	-	-	-	-	-	-	-	-	-	-	-	-	-	-	-	-	-	-
8	2	MSCC	023482	1	-	-	-	-	-	-	-	-	-	-	-	-	-	-	3	300.0	3	300.0
9	2	NAC	012261	4	-	-	-	-	-	-	-	-	-	-	-	-	-	-	3	75.0	3	75.0
10	2	NPCC	012105	4	-	-	-	-	-	-	-	-	4	100.0	-	-	4	100.0	-	-	4	100.0
11	2	NWACC	030633	1	-	-	-	-	-	-	1	100.0	-	-	-	-	1	100.0	-	-	1	100.0
12	2	OTC	009976	2	1	50.0	-	-	-	-	-	-	-	-	-	-	-	-	-	-	-	-
13	2	OZC	020870	1	-	-	-	-	-	-	-	-	-	-	-	-	-	-	-	-	-	-
14	2	PCCUA	001104	1	-	-	-	-	-	-	1	100.0	-	-	-	-	1	100.0	-	-	1	100.0
15	2	PTC	020753	6	-	-	-	-	-	-	-	-	1	16.7	5	83.3	6	100.0	-	-	6	100.0
16	2	RMCC	021111	-	-	-	-	-	-	-	-	-	-	-	-	-	-	-	-	-	-	-
17	2	SACC	020746	-	-	-	-	-	-	-	-	-	-	-	-	-	-	-	-	-	-	-
18	2	SAUT	007738	-	-	-	-	-	-	-	-	-	-	-	-	-	-	-	-	-	-	-
19	2	SEAC	005707	1	-	-	-	-	-	-	-	-	-	-	-	-	-	-	-	-	-	-
20	2	UACCB	020735	-	-	-	-	-	-	-	-	-	-	-	-	-	-	-	-	-	-	-
21	2	UACCH	005732	-	-	-	-	-	-	-	-	-	-	-	-	-	-	-	-	-	-	-
22	2	UACCM	005245	1	-	-	-	-	-	-	-	-	-	-	-	-	-	-	-	-	-	-
2-Year Colleges				28	1	3.6	-	-	-	-	4	14.3	6	21.4	5	17.9	15	53.6	6	21.4	21	75.0

Cohort Year selected = 2005 and Time Period Covered = AFTER THREE (3) YEARS (from AY2005 thru AY2007) for Two-Year Colleges and Age = 55 or Older.

#	IT	College	FICE	Cohort	Transfers		Bacc.		Adv. Cert.		Assoc.		Tech. Cert.		Cert. Prof.		Graduates		Retained		Success	
					#	%	#	%	#	%	#	%	#	%	#	%	#	%	#	%	#	%
1	2	ANC	012860	5	-	-	-	-	-	-	-	-	3	60.0	-	-	3	60.0	-	-	3	60.0
2	2	ASUB	001091	3	-	-	-	-	-	-	-	-	1	33.3	-	-	1	33.3	2	66.7	3	100.0
3	2	ASUMH	901090	-	-	-	-	-	-	-	-	-	-	-	-	-	-	-	-	-	-	-
4	2	ASUN	011949	-	-	-	-	-	-	-	-	-	-	-	-	-	-	-	-	-	-	-
5	2	BRTC	020522	2	-	-	-	-	-	-	1	50.0	-	-	-	-	1	50.0	1	50.0	2	100.0
6	2	CCCUA	022209	-	-	-	-	-	-	-	-	-	-	-	-	-	-	-	-	-	-	-
7	2	EACC	012260	-	-	-	-	-	-	-	-	-	-	-	-	-	-	-	-	-	-	-
8	2	MSCC	023482	-	-	-	-	-	-	-	-	-	-	-	-	-	-	-	-	-	-	-
9	2	NAC	012261	2	-	-	-	-	-	-	-	-	-	-	-	-	-	-	-	-	-	-
10	2	NPCC	012105	1	-	-	-	-	-	-	1	100.0	-	-	-	-	1	100.0	-	-	1	100.0
11	2	NWACC	030633	1	-	-	-	-	-	-	-	-	-	-	-	-	-	-	2	200.0	2	200.0
12	2	OTC	009976	1	-	-	-	-	-	-	-	-	-	-	1	100.0	1	100.0	-	-	1	100.0
13	2	OZC	020870	3	-	-	-	-	-	-	-	-	-	-	-	-	-	-	2	66.7	2	66.7
14	2	PCCUA	001104	2	-	-	-	-	-	-	1	50.0	-	-	-	-	1	50.0	-	-	1	50.0
15	2	PTC	020753	4	-	-	-	-	-	-	-	-	2	50.0	-	-	2	50.0	-	-	2	50.0
16	2	RMCC	021111	2	-	-	-	-	-	-	-	-	-	-	-	-	-	-	-	-	-	-
17	2	SACC	020746	1	-	-	-	-	-	-	-	-	-	-	-	-	-	-	-	-	-	-
18	2	SAUT	007738	1	-	-	-	-	-	-	-	-	-	-	-	-	-	-	-	-	-	-
19	2	SEAC	005707	-	-	-	-	-	-	-	-	-	-	-	-	-	-	-	-	-	-	-
20	2	UACCB	020735	-	-	-	-	-	-	-	-	-	-	-	-	-	-	-	-	-	-	-
21	2	UACCH	005732	1	-	-	-	-	-	-	-	-	-	-	-	-	-	-	-	-	-	-
22	2	UACCM	005245	-	-	-	-	-	-	-	-	-	-	-	-	-	-	-	-	-	-	-
2-Year Colleges				29	-	-	-	-	-	-	3	10.3	6	20.7	1	3.4	10	34.5	7	24.1	17	58.6

Cohort Year selected = 2006 and Time Period Covered = AFTER THREE (3) YEARS (from AY2006 thru AY2008) for Two-Year Colleges and Age = 55 or Older.

#	IT	College	FICE	Cohort	Transfers		Bacc.		Adv. Cert.		Assoc.		Tech. Cert.		Cert. Prof.		Graduates		Retained		Success		
					#	%	#	%	#	%	#	%	#	%	#	%	#	%	#	%	#	%	#
1	2	ANC	012860	-	-	-	-	-	-	-	-	-	-	-	-	-	-	-	-	-	-	-	
2	2	ASUB	001091	2	-	-	-	-	-	-	-	-	-	-	1	50.0	1	50.0	-	-	-	1	50.0
3	2	ASUMH	901090	1	-	-	-	-	-	-	-	-	-	-	-	-	-	-	-	-	-	-	
4	2	ASUN	011949	-	-	-	-	-	-	-	-	-	-	-	-	-	-	-	-	-	-	-	
5	2	BRTC	020522	1	-	-	-	-	-	1	100.0	-	-	-	-	-	1	100.0	-	-	-	1	100.0
6	2	CCCUA	022209	-	-	-	-	-	-	-	-	-	-	-	-	-	-	-	-	-	-	-	
7	2	EACC	012260	-	-	-	-	-	-	-	-	-	-	-	-	-	-	-	-	-	-	-	
8	2	MSCC	023482	-	-	-	-	-	-	-	-	-	-	-	-	-	-	-	-	-	-	-	
9	2	NAC	012261	2	-	-	-	-	-	-	-	-	-	-	-	-	-	-	4	200.0	-	4	200.0
10	2	NPCC	012105	-	-	-	-	-	-	-	-	-	-	-	-	-	-	-	-	-	-	-	
11	2	NWACC	030633	1	-	-	-	-	-	-	-	-	-	-	-	-	-	-	-	-	-	-	
12	2	OTC	009976	-	-	-	-	-	-	-	-	-	-	-	-	-	-	-	-	-	-	-	
13	2	OZC	020870	2	-	-	-	-	-	-	-	-	-	-	-	-	-	-	-	-	-	-	
14	2	PCCUA	001104	-	-	-	-	-	-	-	-	-	-	-	-	-	-	-	-	-	-	-	
15	2	PTC	020753	5	-	-	-	-	-	1	20.0	-	-	1	20.0	2	40.0	-	-	-	2	40.0	
16	2	RMCC	021111	-	-	-	-	-	-	-	-	-	-	-	-	-	-	-	-	-	-	-	
17	2	SACC	020746	-	-	-	-	-	-	-	-	-	-	-	-	-	-	-	-	-	-	-	
18	2	SAUT	007738	-	-	-	-	-	-	-	-	-	-	-	-	-	-	-	-	-	-	-	
19	2	SEAC	005707	-	-	-	-	-	-	-	-	-	-	-	-	-	-	-	-	-	-	-	
20	2	UACCB	020735	-	-	-	-	-	-	-	-	-	-	-	-	-	-	-	-	-	-	-	
21	2	UACCH	005732	1	1	100.0	-	-	-	-	-	-	-	-	-	-	-	-	-	-	-	-	
22	2	UACCM	005245	-	-	-	-	-	-	-	-	-	-	-	-	-	-	-	-	-	-	-	
2-Year Colleges				15	1	6.7	-	-	-	-	2	13.3	-	-	2	13.3	4	26.7	4	26.7	8	53.3	

Cohort Year selected = 2007 and Time Period Covered = AFTER THREE (3) YEARS (from AY2007 thru AY2009) for Two-Year Colleges and Age = 55 or Older.

#	IT	College	FICE	Cohort	Transfers		Bacc.		Adv. Cert.		Assoc.		Tech. Cert.		Cert. Prof.		Graduates		Retained		Success		
					#	%	#	%	#	%	#	%	#	%	#	%	#	%	#	%	#	%	#
1	2	ANC	012860	1	-	-	-	-	-	-	-	-	1	100.0	-	-	1	100.0	-	-	-	1	100.0
2	2	ASUB	001091	2	-	-	-	-	-	-	-	-	-	-	-	-	-	-	-	-	-	-	-
3	2	ASUMH	901090	-	-	-	-	-	-	-	-	-	-	-	-	-	-	-	-	-	-	-	-
4	2	ASUN	011949	-	-	-	-	-	-	-	-	-	-	-	-	-	-	-	-	-	-	-	-
5	2	BRTC	020522	1	-	-	-	-	-	-	-	-	-	-	-	-	-	-	1	100.0	-	1	100.0
6	2	CCCUA	022209	-	-	-	-	-	-	-	-	-	-	-	-	-	-	-	-	-	-	-	-
7	2	EACC	012260	1	-	-	-	-	-	-	-	-	-	-	-	-	-	-	-	-	-	-	-
8	2	MSCC	023482	1	-	-	-	-	-	-	-	-	-	-	-	-	-	-	-	-	-	-	-
9	2	NAC	012261	2	-	-	-	-	-	-	-	-	1	50.0	-	-	1	50.0	-	-	-	1	50.0
10	2	NPCC	012105	-	-	-	-	-	-	-	-	-	-	-	-	-	-	-	-	-	-	-	-
11	2	NWACC	030633	1	-	-	-	-	-	-	-	-	-	-	-	-	-	-	-	-	-	-	-
12	2	OTC	009976	-	-	-	-	-	-	-	-	-	-	-	-	-	-	-	-	-	-	-	-
13	2	OZC	020870	4	-	-	-	-	-	-	-	-	-	-	-	-	-	-	2	50.0	-	2	50.0
14	2	PCCUA	001104	1	-	-	-	-	-	-	1	100.0	-	-	-	-	1	100.0	-	-	-	1	100.0
15	2	PTC	020753	2	-	-	-	-	-	-	-	-	1	50.0	-	-	1	50.0	-	-	-	1	50.0
16	2	RMCC	021111	-	-	-	-	-	-	-	-	-	-	-	-	-	-	-	-	-	-	-	-
17	2	SACC	020746	-	-	-	-	-	-	-	-	-	-	-	-	-	-	-	-	-	-	-	-
18	2	SAUT	007738	1	-	-	-	-	-	-	-	-	-	-	-	-	-	-	-	-	-	-	-
19	2	SEAC	005707	1	-	-	-	-	-	-	-	-	-	-	-	-	-	-	-	-	-	-	-
20	2	UACCB	020735	-	-	-	-	-	-	-	-	-	-	-	-	-	-	-	-	-	-	-	-
21	2	UACCH	005732	1	-	-	-	-	-	-	-	-	-	-	-	-	-	-	-	-	-	-	-
22	2	UACCM	005245	-	-	-	-	-	-	-	-	-	-	-	-	-	-	-	-	-	-	-	-
2-Year Colleges				19	-	-	-	-	-	-	1	5.3	3	15.8	-	-	4	21.1	3	15.8	7	36.8	

NOTE: Students with unknown ages or ages less than 17 were not included in this report.

Arkansas Higher Education Coordinating Board



Agenda Item 4: Retention and Graduation Rates

April 30, 2010

Presented by
**Rick Jenkins, Associate Director
Planning and Accountability**

Average Fall-to-Fall Retention Rates for First-Time Entering Students for Cohort Years AY2001, AY2002, AY2003, AY2004, and AY2005

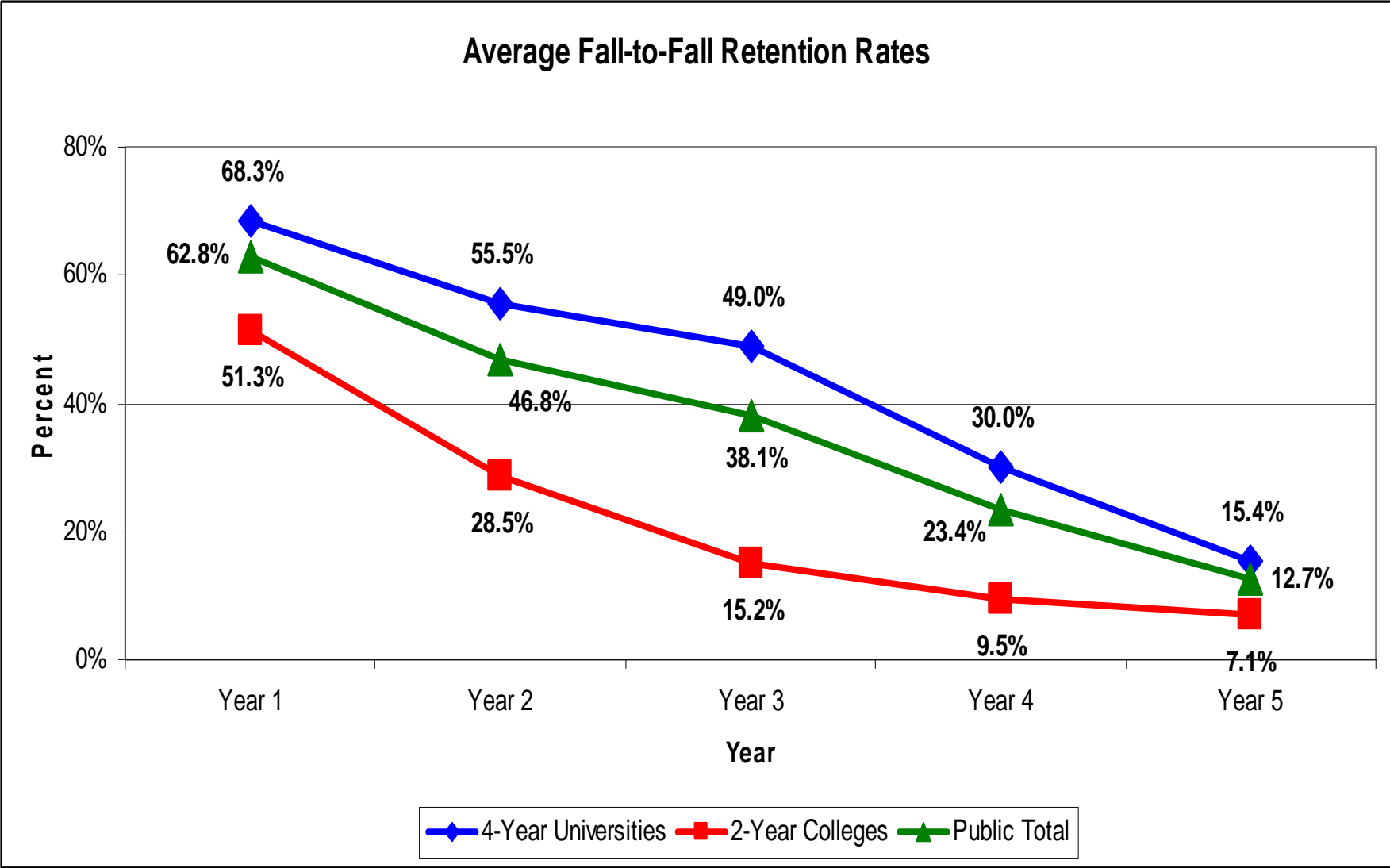

Average Fall-to-Fall Success Rates for First-Time Entering Students for Cohort Years AY2001, AY2002, AY2003, AY2004, and AY2005

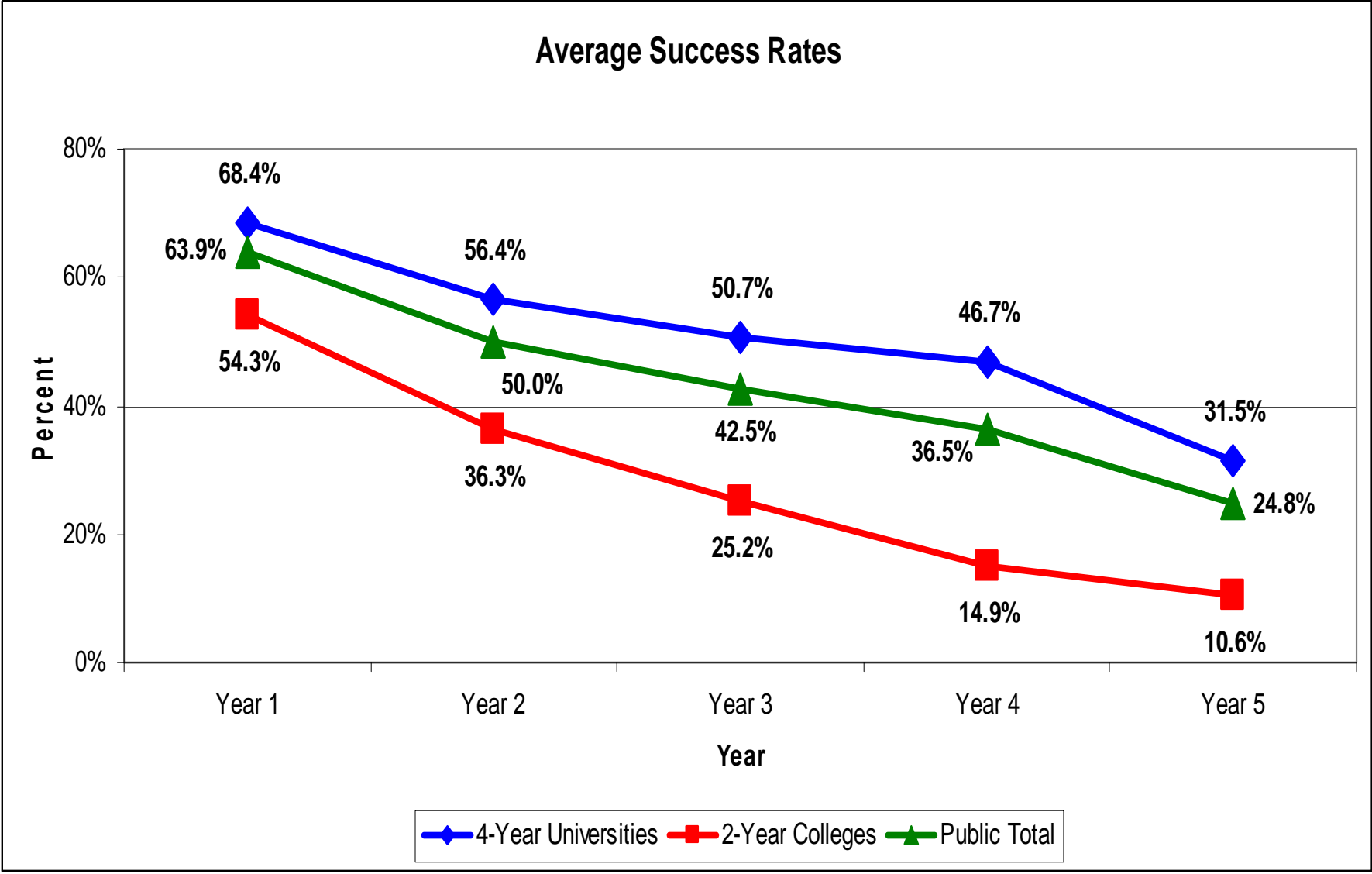

Average Fall-to-Fall Retention Rates for First-Time Entering Students for Cohort Years AY2001, AY2002, AY2003, AY2004, and AY2005 by Gender

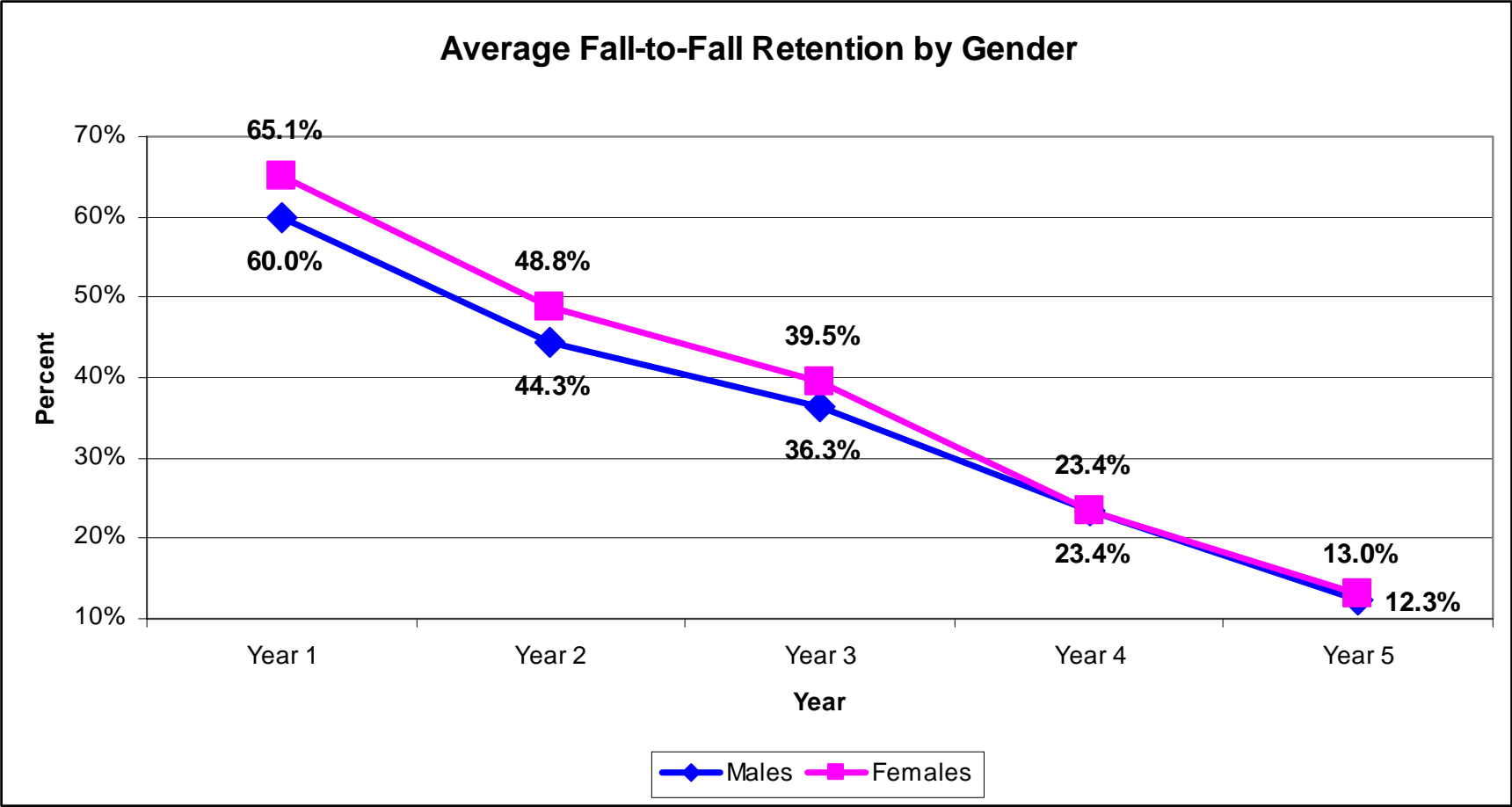

Average Fall-to-Fall Retention Rates for First-Time Entering Students for Cohort Years AY2001, AY2002, AY2003, AY2004, and AY2005 by Race/Ethnicity

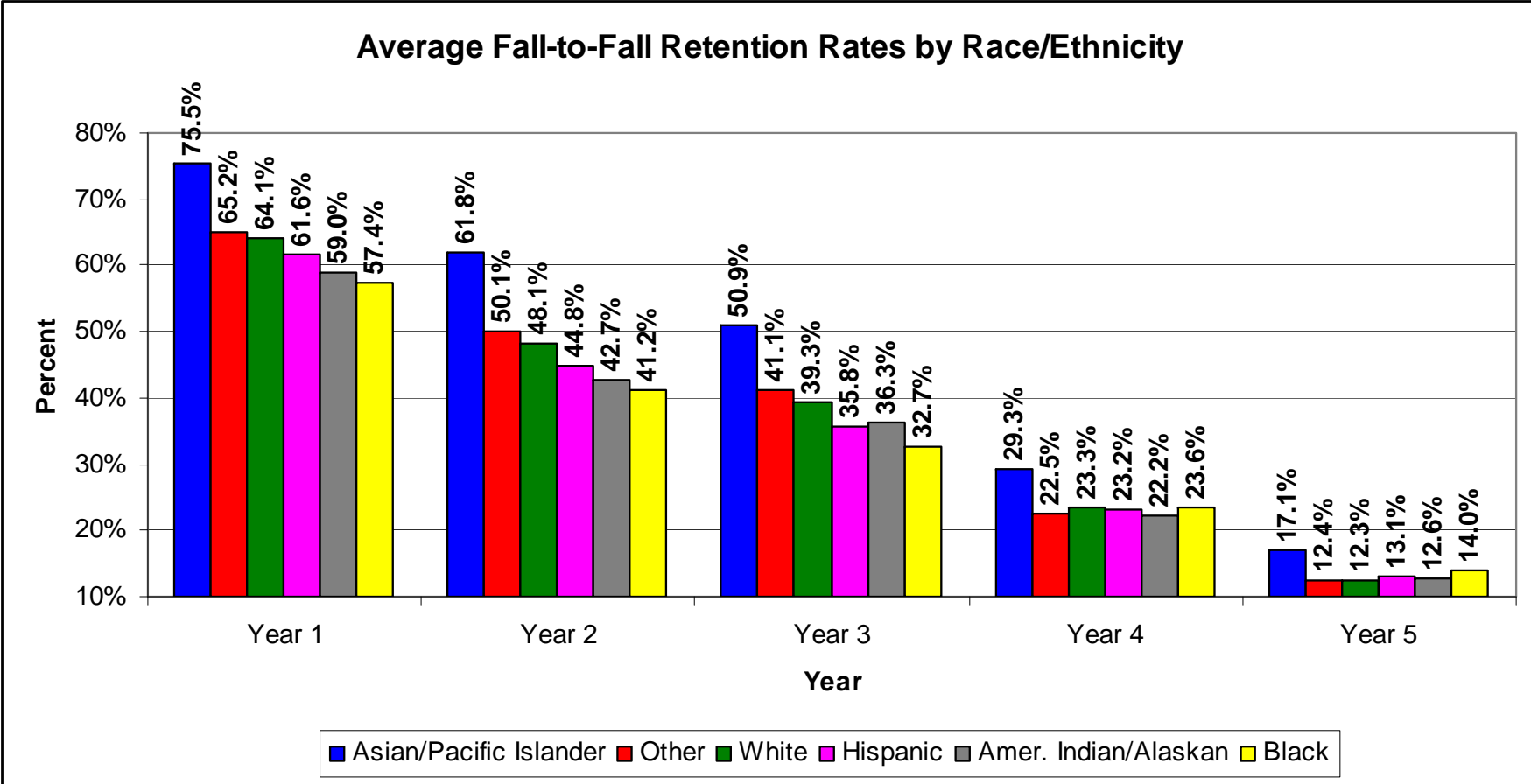

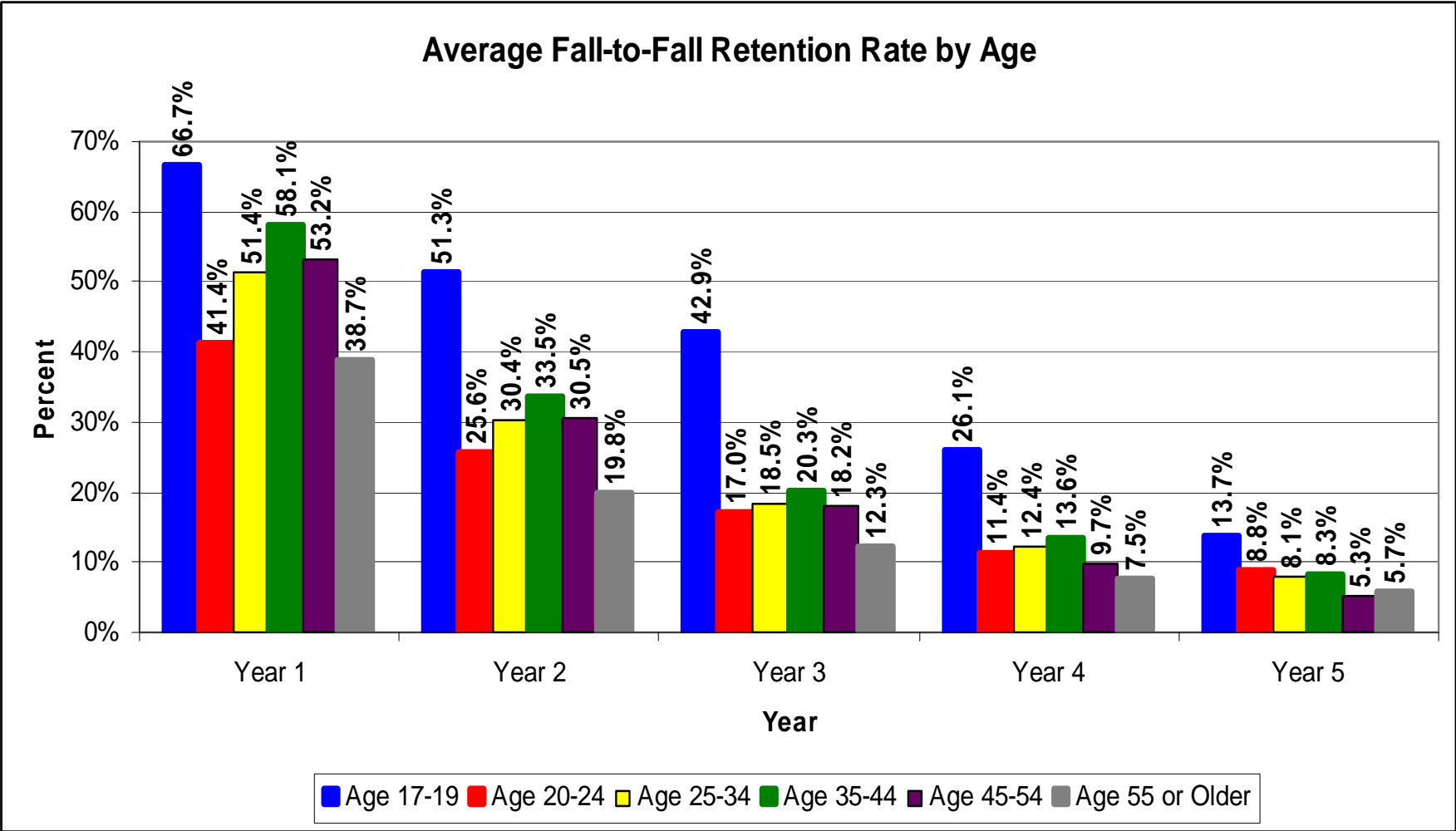

Graduation Rates Use New ADHE Methodology

- ADHE replicates the IPEDS (federal) methodology
- 4-Year Universities reviewed for 6-year period
- 2-Year Colleges reviewed for 3-year period

Graduation Rates for Universities (using 6-year time period)

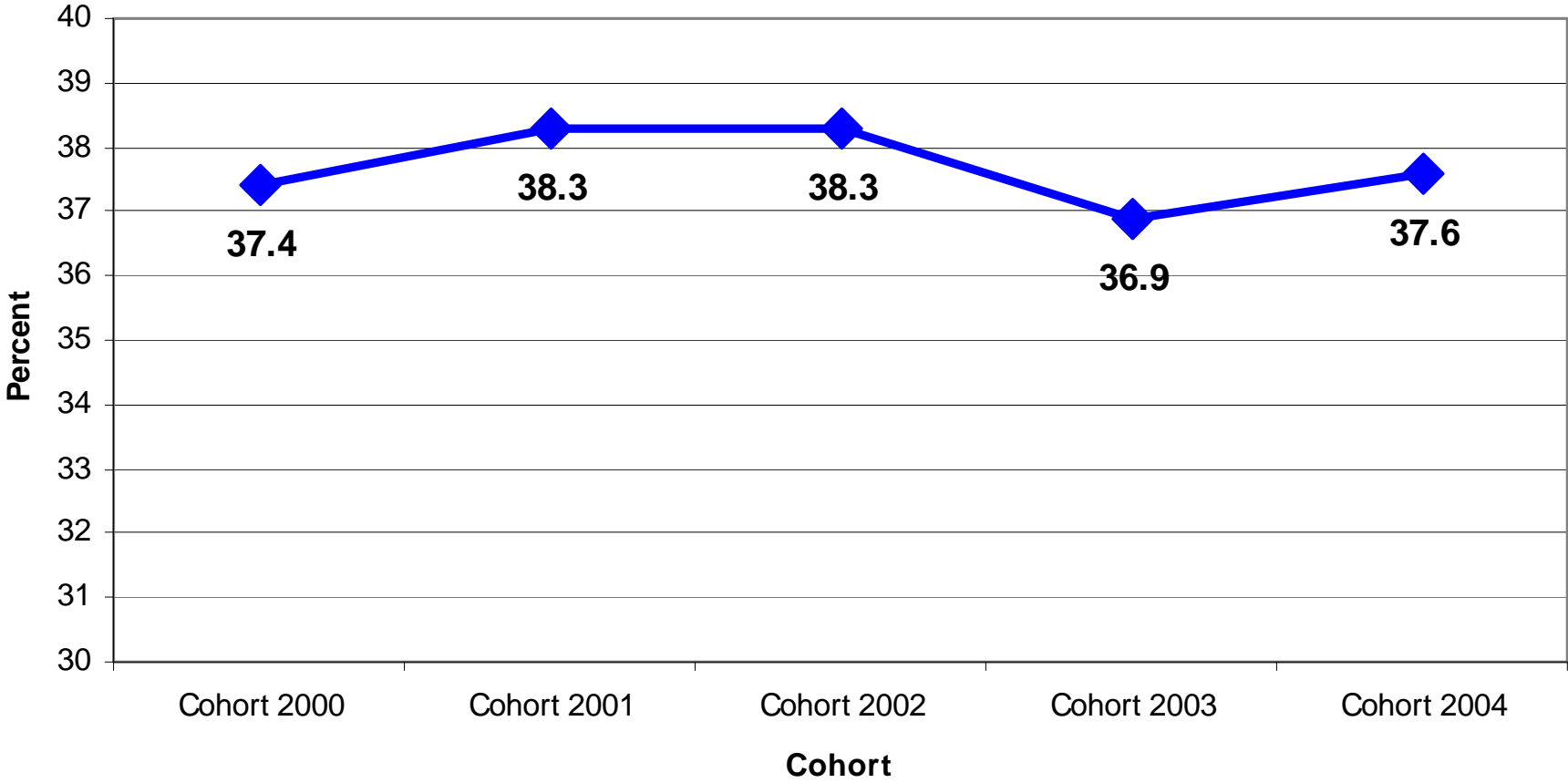

Graduation Rates for Universities for Cohort Year 2004 (using 6-year time period of AY2004-AY2009)

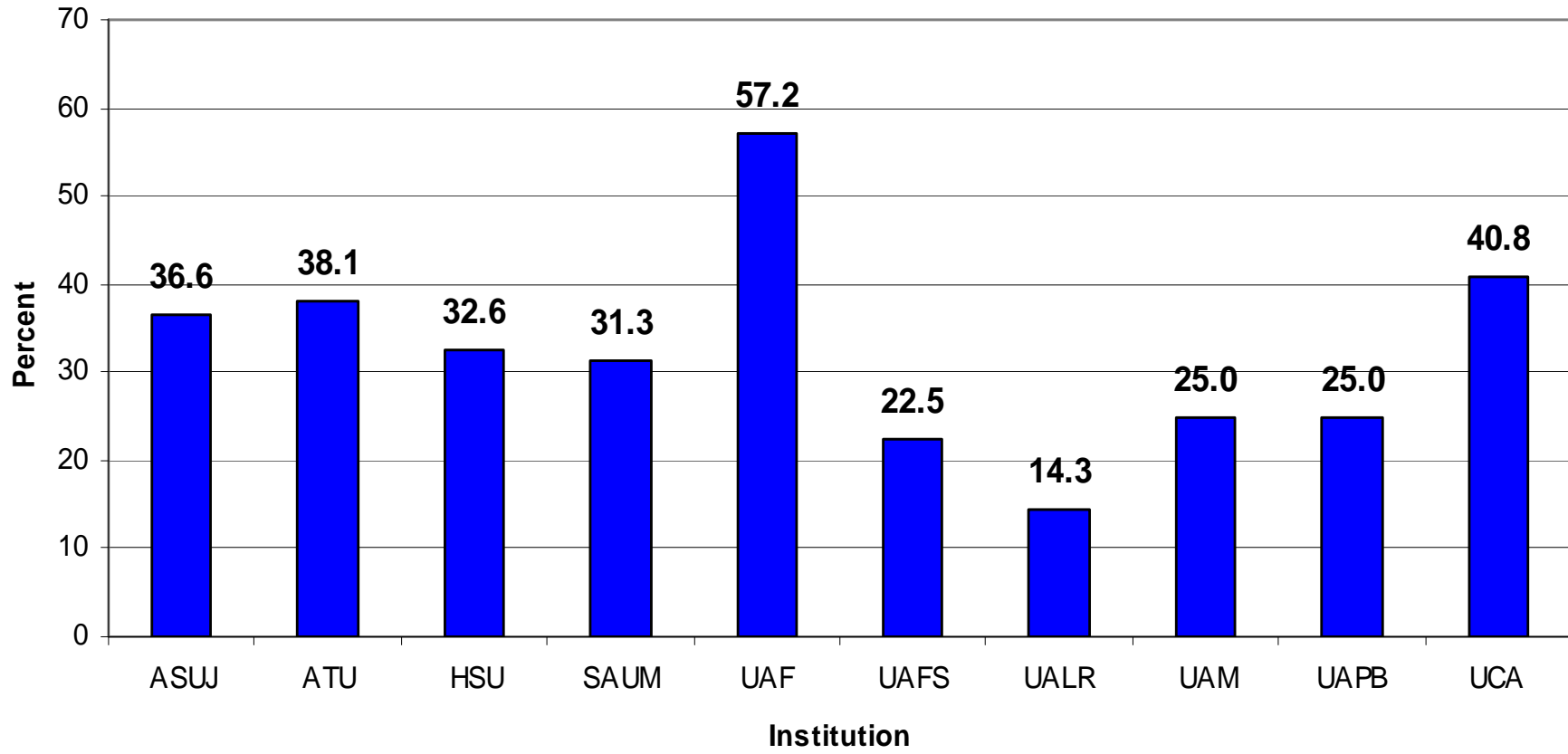

Graduation Rates by Gender for Students at Universities for Cohort Years 2000 - 2004 (using 6-year time period)

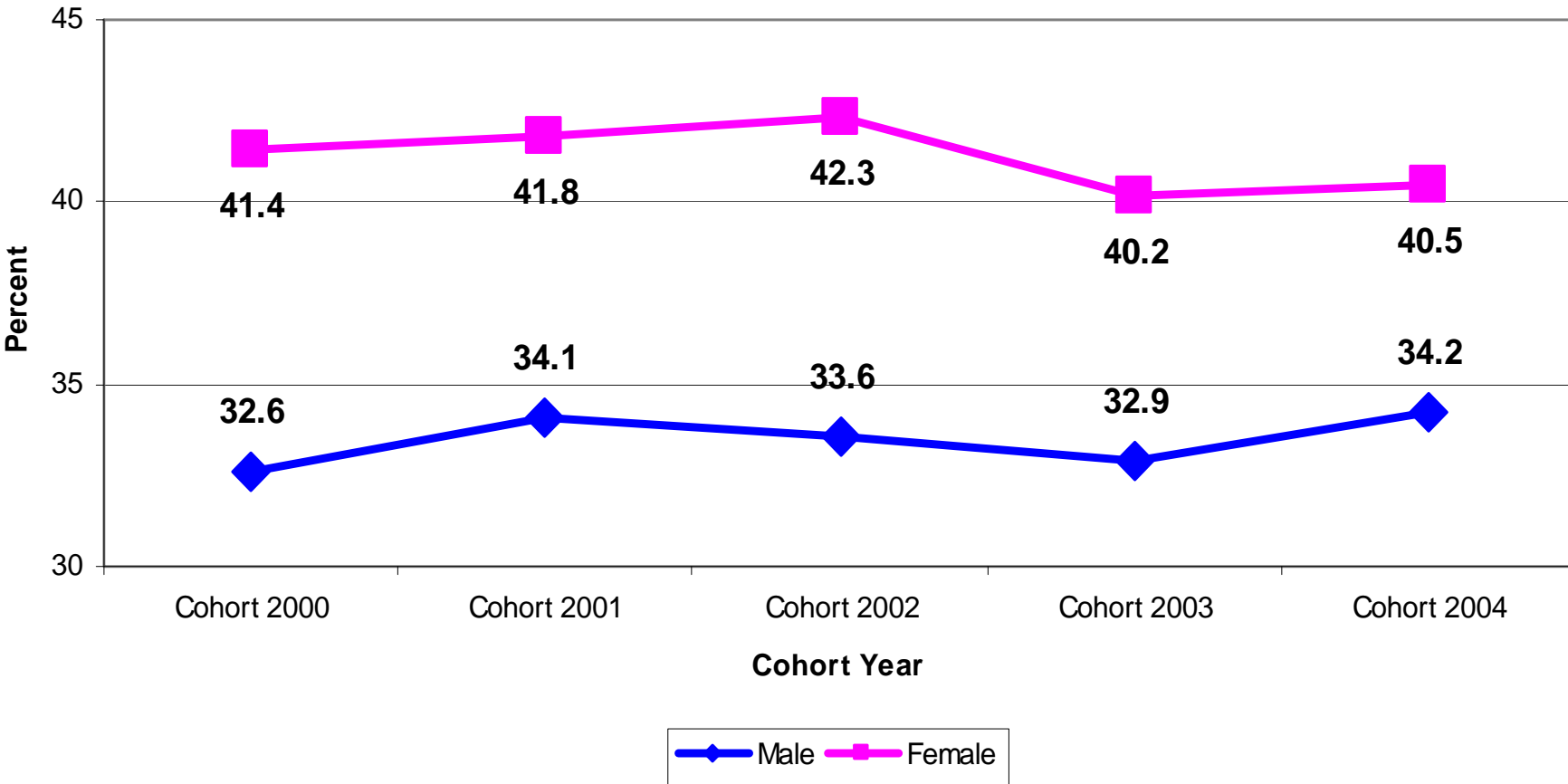

Graduation Rates by Race for Students at Universities for Cohort Years 2000 - 2004 (using 6-year time period)

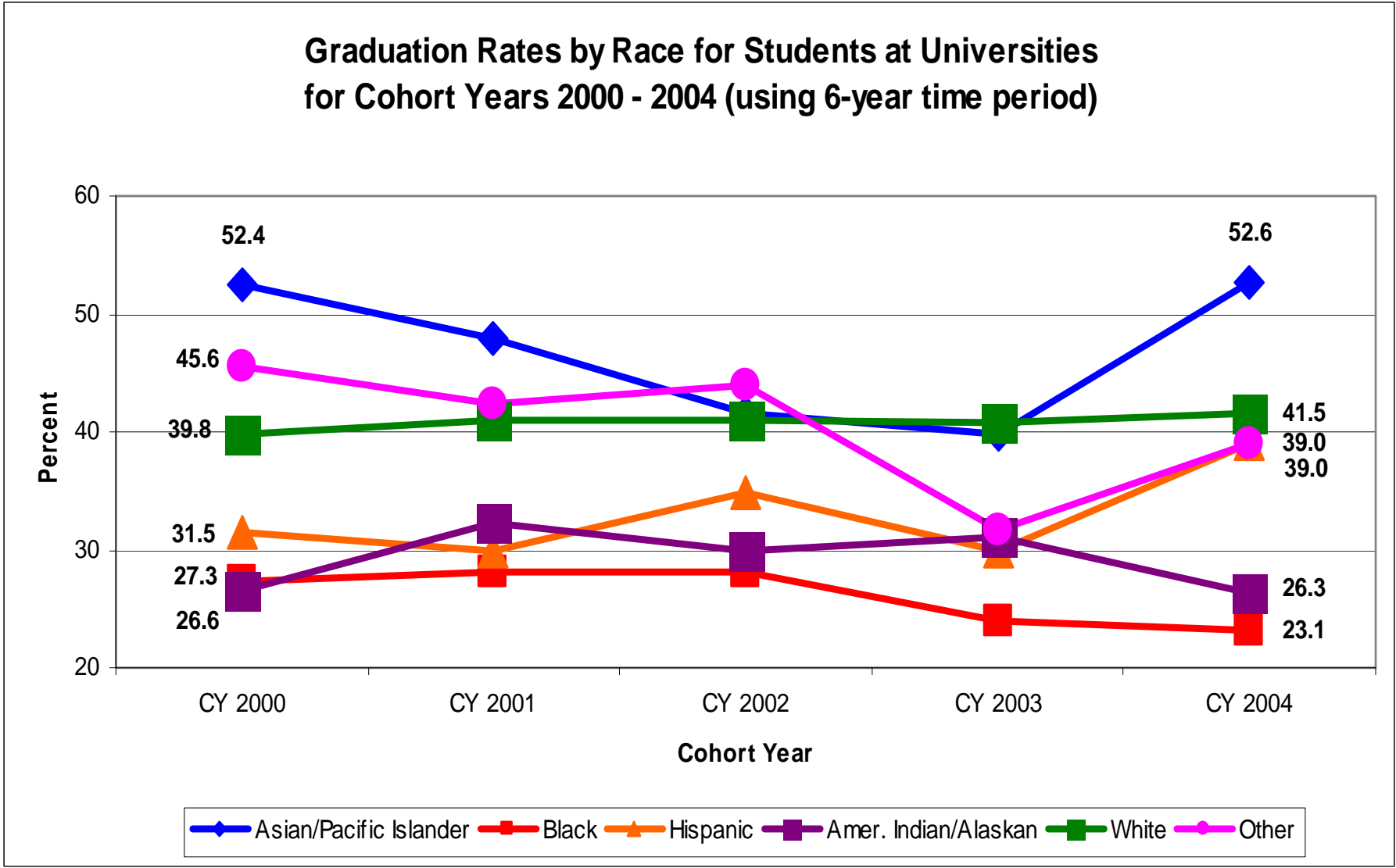

Graduation Rates by Age for Students at Universities for Cohorts 2000 - 2004 (using 6-year time period)

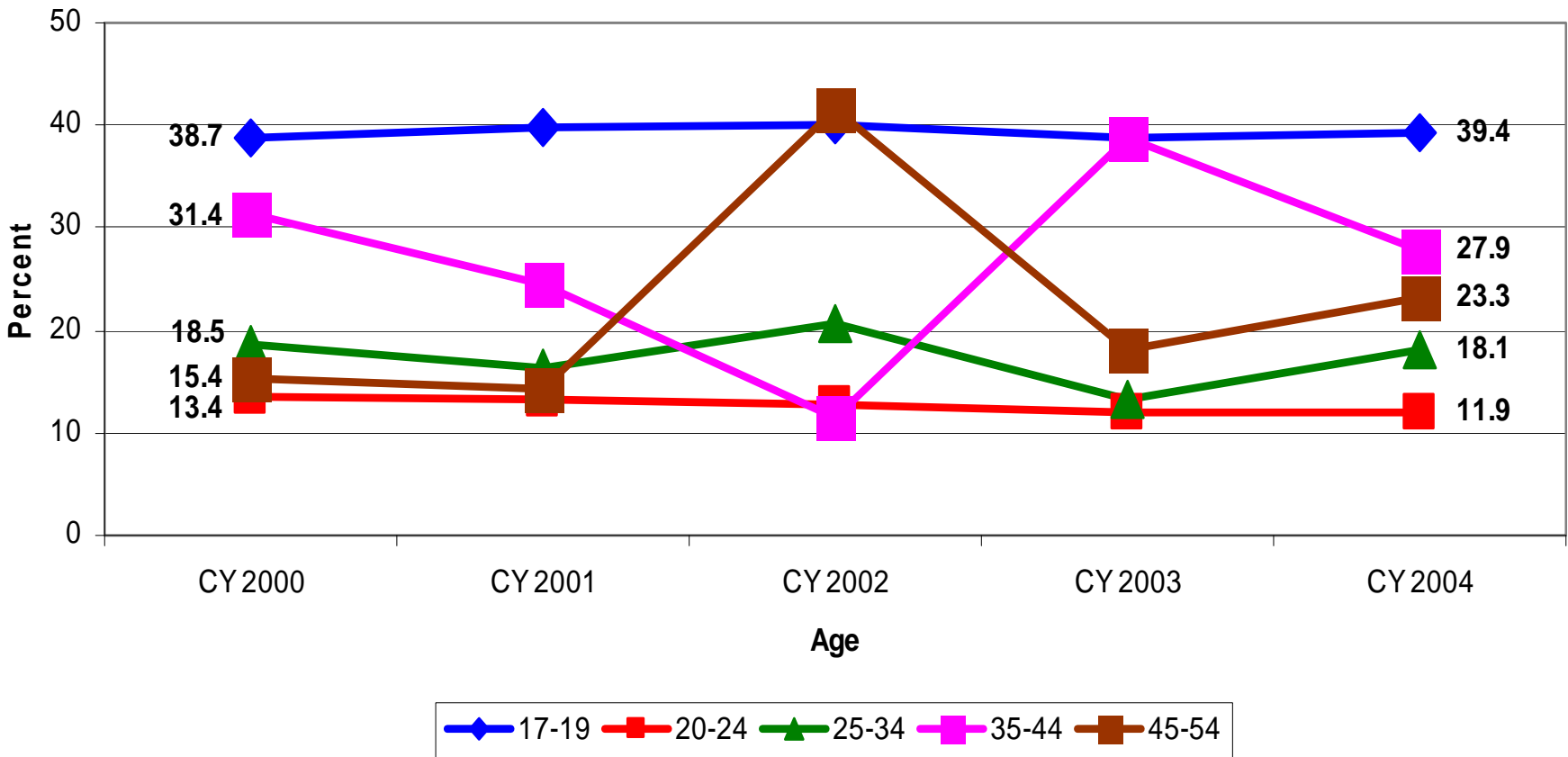

Graduation Rates for 2-Year Colleges (using 3-year time period)

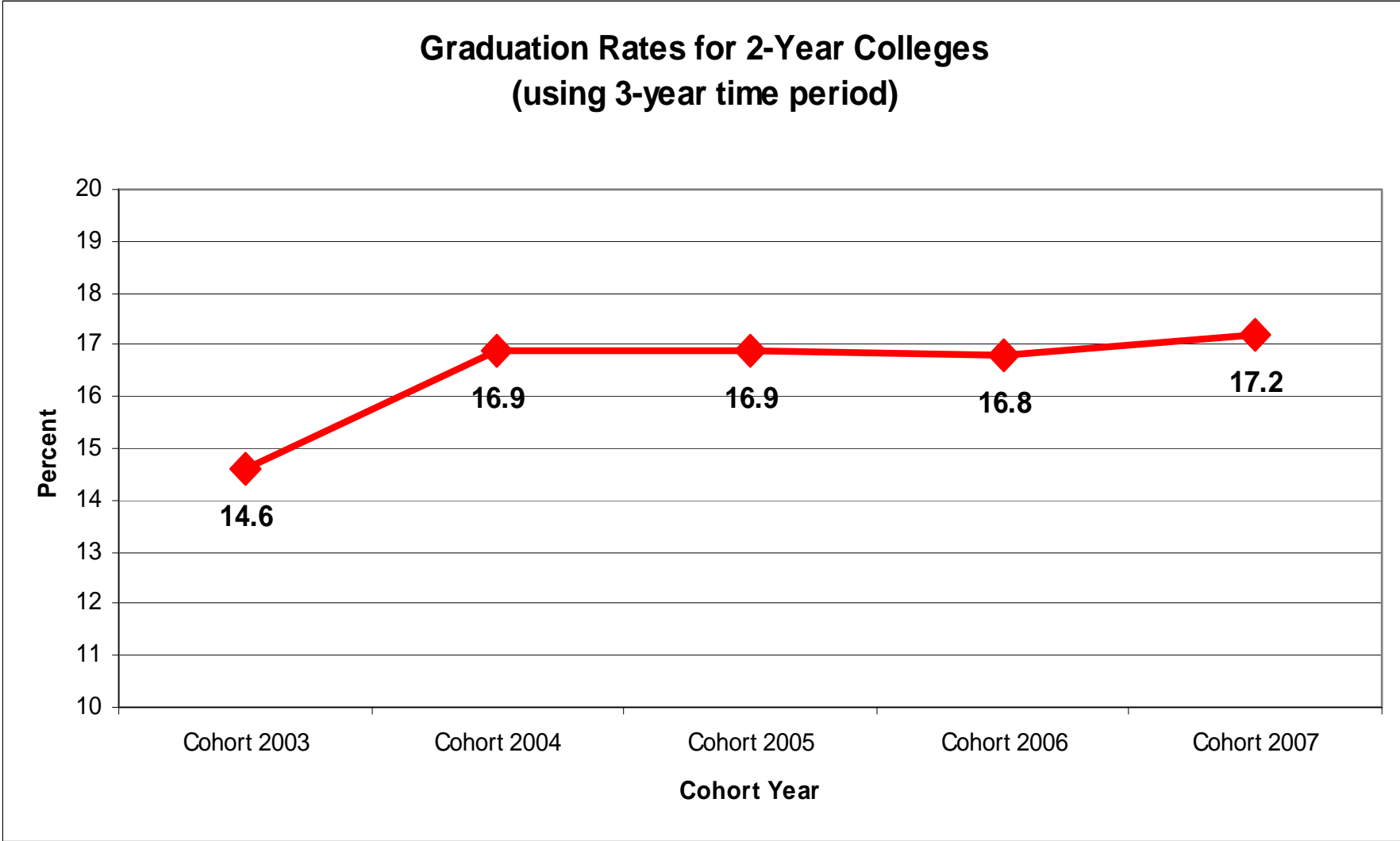

Graduation Rates for 2-Year Colleges for Cohort Year 2007 (using 3-year time period of AY2007-AY2009)

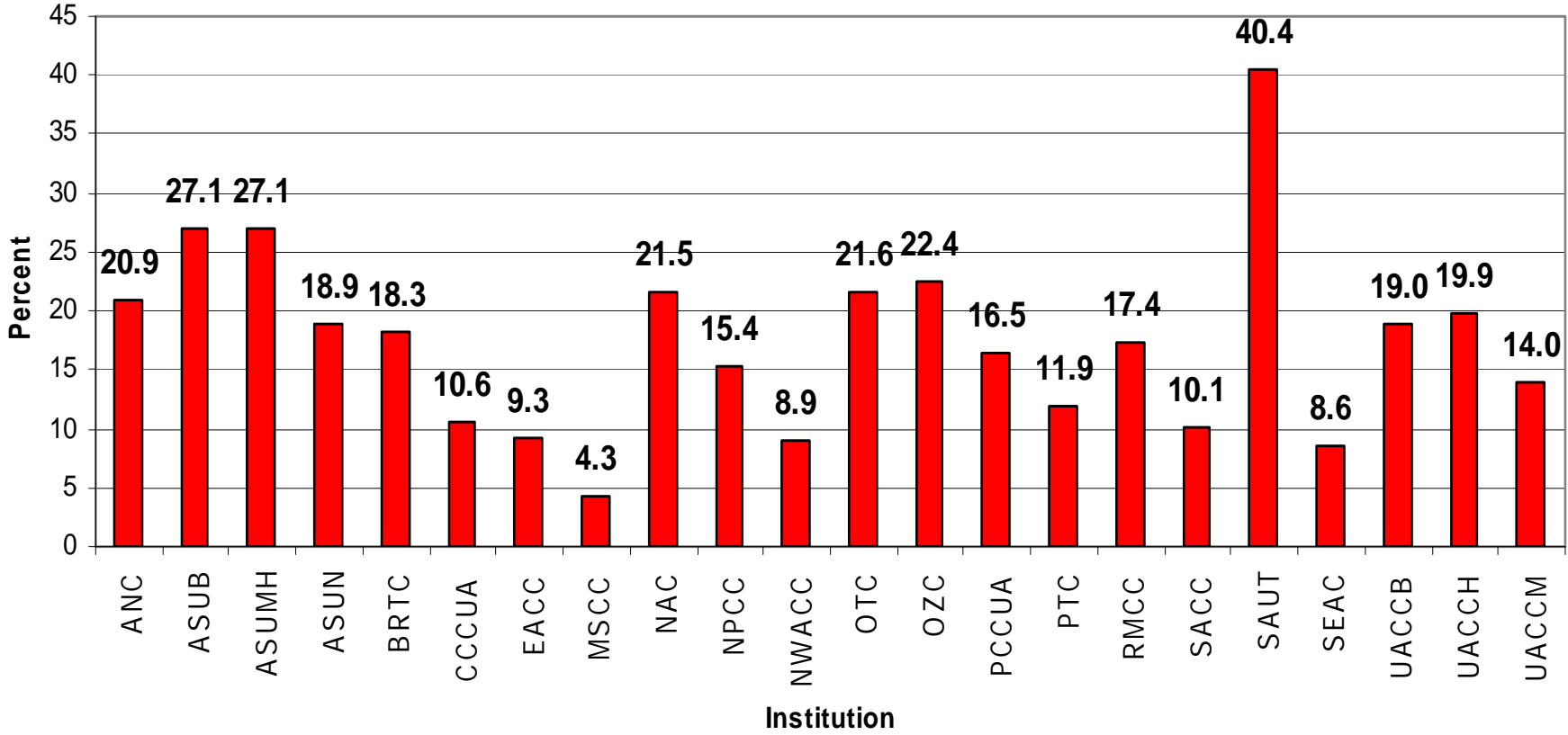

Graduation Rates by Gender for Students at 2-Year Colleges for Cohort Years 2003 - 2007 (for 3-year time period)

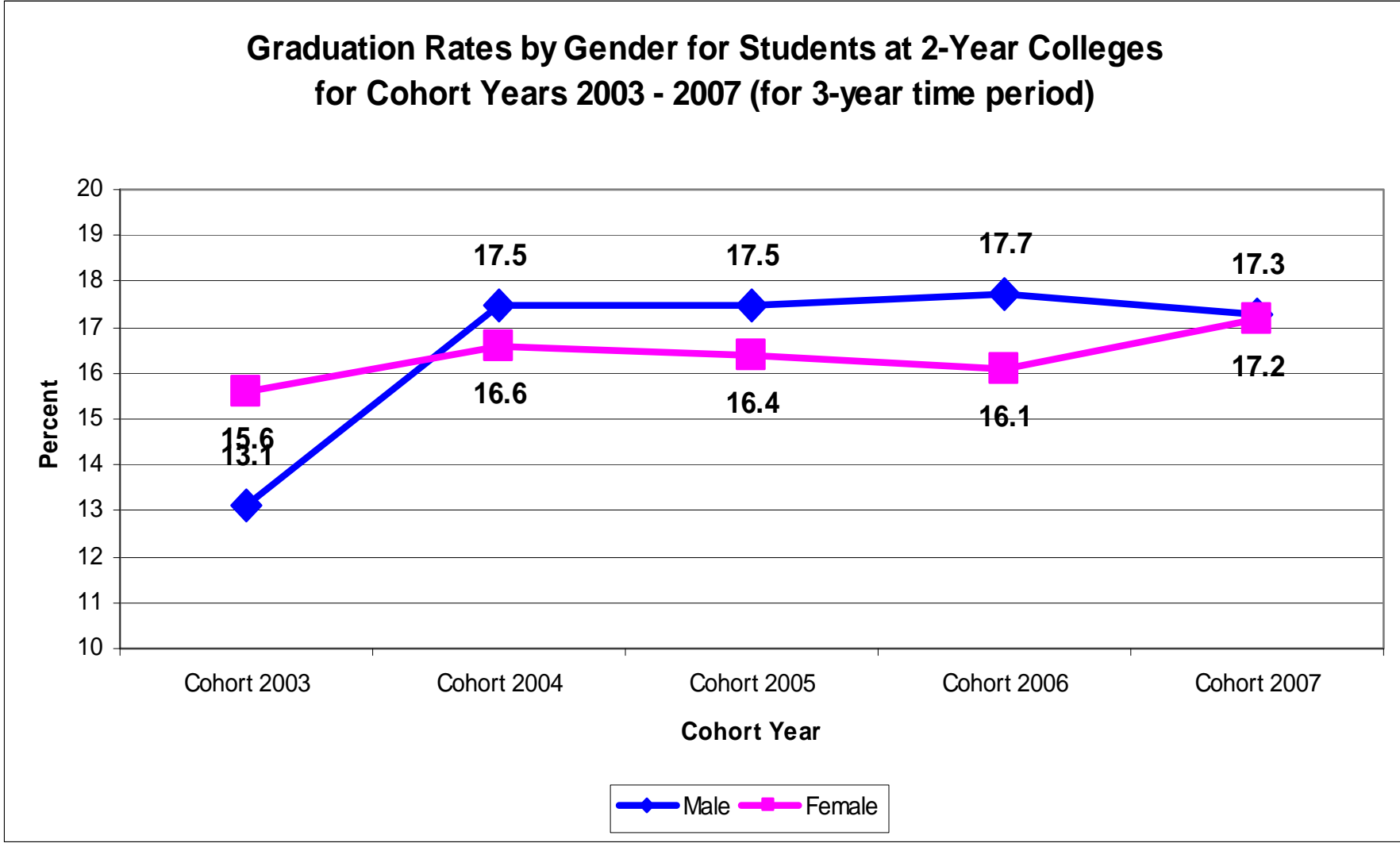

Graduation Rates by Race for Students at 2-Year Colleges for Cohort Years 2003 - 2007 (for 3-year time period)

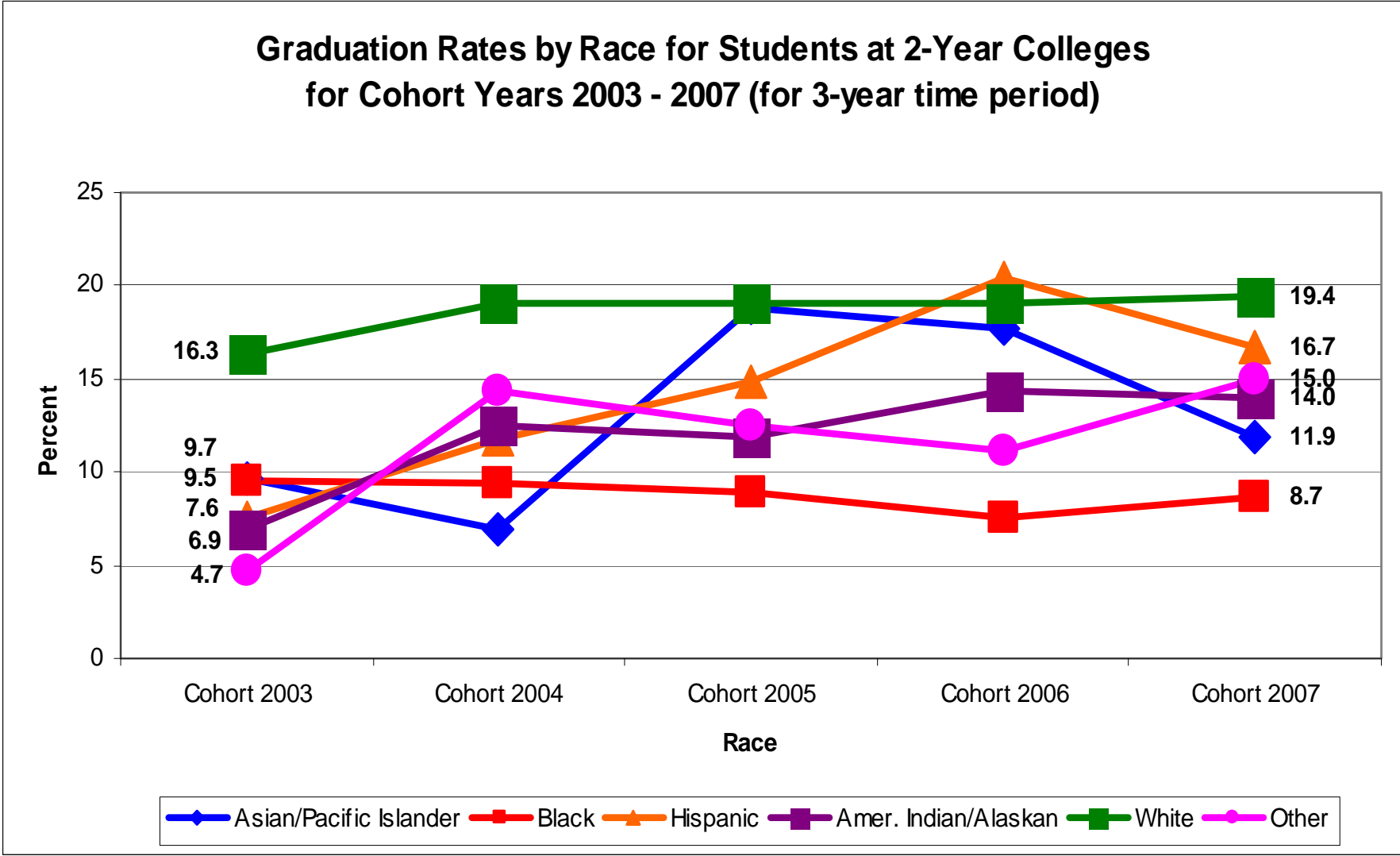

Graduation Rates by Age for Students at 2-Year Colleges for Cohort Years 2003 - 2007 (for 3-year time period)

