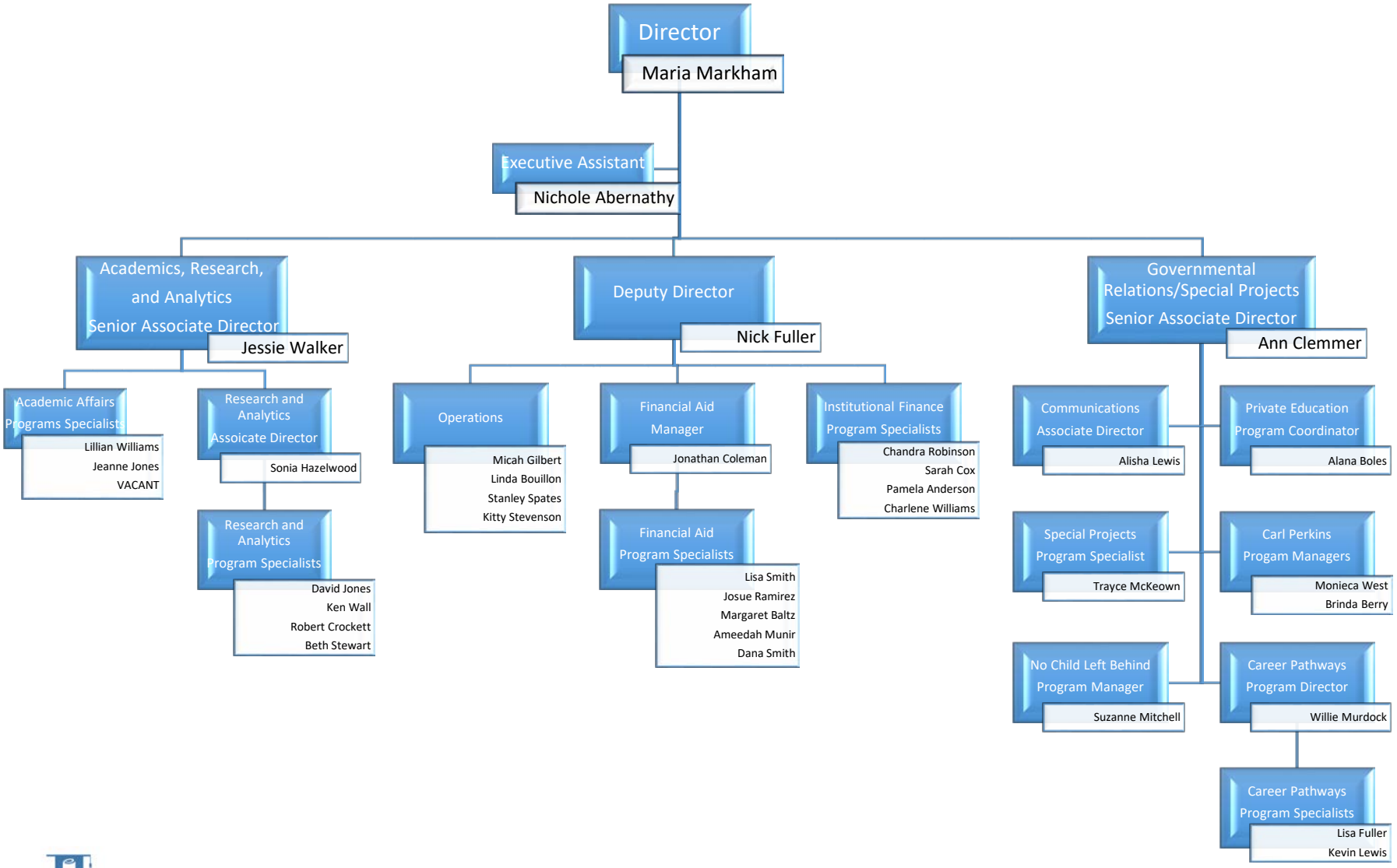

adhe
ARKANSAS DEPARTMENT OF HIGHER EDUCATION